12 PAGES TODAY

The Portsmouth Daily Times.

12 PAGES TODAY

VOLUME SEVENTEEN. PORTSMOUTH, OHIO FRIDAY, SEPTEMBER 16, 1910 PRICE THREE CENTS.

PORTSMOUTH SHINES AT THE EXPOSITION

Great Crowd On Hands To Observe Day

VISITORS ARE GIVEN FINE GREETING

Cincinnati, O., Sept. 16.—(Special to Times)—The two trains carrying the Portsmouth delegation, numbering 1500, arrived 45 minutes apart.

The first section was delayed at Williamsburg, a short time by an air hose bursting.

An immense crowd was at the station and extended a roising welcome to the visitors. Smitties and the River City bands rendered a few selections while the crowd was being photographed and then began the march to the Exposition grounds.

SWITALSKI.

Cincinnati, O., Sept. 16.—(Special to Times.)—Everybody in Cincinnati now has heard of Portsmouth and everybody in Cincinnati has seen some one from Portsmouth today for that hustling River City has sent of its population some two thousand of its most progressive citizens, citizenesses and hopefuls to visit the Ohio Valley Exposition and spread the glorious Portsmouth atmosphere everywhere.

It required two special trains and several cars on the regular trains to carry these happy examples of Portsmouth anti-race-suicide evidence to Cincinnati.

The excursionists to the number of about 1500 were met at the Norfolk & Western station by the directors of the Exposition and a brass band. Having brought their own famous River City band with them the visitors were well supplied with stirring music in their march from the station to the exposition.

Their arrival at the main building was greeted by the ringing of chimes and the wild shouts of welcome of thousands of visitors including many Portsmouth people who had preceeded them.

At Music Hall President Reynolds of the Exposition welcomed the visitors and then introduced Mayor Schwab who greeted the guests in a most hearty manner and paid Portsmouth the high compliment of setting the pace to all other Ohio Valley cities in the matter of making a display at the Exposition and also in the magnificent outpouring of citizens to the enterprise.

Hon. H. S. Grimes made a short

Continued on Page Six.

ROOSEVELT IN NEW YORK

(By Associated Press.)

New York, Sept. 16.—Colonel Roosevelt is in town for a day's work at his offices and to hold political conferences. He announced shortly after his arrival that one of his visitors would be Lloyd C. Griscom, chairman of the republican county committee.

WOMAN FLYS, MACHINE IS WRECKED

(By United Press.)

New York, Sept. 16.—The first aeroplane flight ever made by a woman alone in America ended disastrously at the Garden City field when a biplane used by Mrs. Frank Raisho was wrecked by a 30-mile gale. The daring woman herself was uninjured but the biplane was wrecked. Her only comment was that she "would probably catch it for using the machine."

POPULATION OF COVINGTON

Washington, D. C., Sept. 16.—The population of Covington, Ky., is announced as 53,270.

Many Slain In Riots

(By United Press.)

Madrid, Spain, Sept. 16.—Bilbao dispatches today say that heavy casualties have occurred there today in a clash between troops and strikers. Details and exact losses have been suppressed by the censors.

W. H. Wagner, the Indian herb doctor, has recovered from a few days' illness with the grip.

Says Death Was Due to Poison

(By Associated Press.)

London, Sept. 16.—Dr. William Henry Wilcox, scientific analist, to the home office, who discovered a deadly drug in the body found in the home of Dr. Crippen, on the stand in the trial of the doctor for the murder of his wife today, swore unqualifiedly that death was due to poison. He found no other cause of death and expressed the opinion that the victim survived the dose of poison an hour or more.

Drawn As Jurors

Among the United States grand jurors drawn at Cincinnati Thursday to serve at the October term of court was the name of S. S. Mitchell and George W. Zales, of Scioto county, and among the petit jurors to serve at the trial of cases at the same term was that of William Williams of Scioto county.

STANDING BY BALLINGER

(By United Press.)

Detroit, Mich., Sept. 16.—While Representative Denby has been known as a Ballinger sympathizer, his interview here in which he says he finds Ballinger not guilty, is causing much adverse comment.

Many progressive Republicans fling out that Denby is the first member of the committee to give out his personal opinion in advance of the others.

Denby says he feels that he cannot vote to convict an innocent man, and as such he regards Ballinger.

Chasing Brute

(By United Press.)

Newkirk, Oklahoma, Sept. 16.—Several posses of citizens are scouring the country in search of a man who assaulted 13-year-old Alice Shepherd today. He knocked the girl's father and brother insensible before he attacked her.

Powers Wins Out By A Big Majority

CALEB POWERS.

(By Associated Press.)

Barboursville, Sept. 16.—Complete returns from yesterday's eleventh district congressional primary show, Caleb Powers defeated D. C. Edwards by 11,280 votes. Powers issued a statement today in which he declared the big majority was a vindication of his past political career.

Taft Gives Up Hope, Will Not Run Again For The Presidency

(By United Press.)

New York, Sept. 16.—Confirming yesterday's United Press reports The Times prints the following:

"Beverly, Mass.—I am not thinking of 1912, in fact I don't think I care for a re-nomination. From the way things are drifting it looks like no Republican can be elected in 1912."

From a trustworthy course a Times correspondent learns that President Taft made this statement to a friend. From an entirely different source it is said Taft made practically the same statement a few weeks ago.

The article further says that these remarks have been repeated until they have become almost common property. The president to date has had little interest in 1912. His chief concern has been to fulfill his party pledges. It is no secret, however, that he is very much discouraged at the way things have turned out.

Has Gone To Prison Under False Name

(By United Press.)

Denver, Colo., Denver 16.—A man known to the local police as C. J. McClain today began a term in state's prison and voluntary took up the role of wife deserter. His wife is somewhere in Pennsylvania and he would rather have her think he has deserted her than to have her know his disgrace. He hopes to make amends to her when he gets out and keep his imprisonment as an embezzler a secret. He will not tell what town in Pennsylvania he comes from.

LIKELY TO BE LYNCHED

(By United Press.)

Ionia, Mich., Sept. 16.—A large posse is hunting for Ralph Walker, who, while in a rage last night, shot and killed his father-in-law. Walker and his wife have had trouble, and she was living with her father. If caught he will probably be lynched.

Attacks Kaiser

(By United Press.)

Paris, France, Sept. 16.—A local paper is running a series of articles on the mentality of the Kaiser. The articles were started by his recent declaration that the right of kings was god-given. Most of the opinions submitted today.

The gates at the railroad crossing on Offnere street are being repainted.

Can't Prove Body Was Womrn's

(By United Press.)

London, Eng., Sept. 16.—Two more government experts admitted on the stand today that their examination of the body found in Crippen's cellar have not satisfied that it was a female. This is another boost for the defense. Thousands of people are asking if the state cannot prove that the body was that of a female, how can it prove it was Mrs. Crippen. The two defendants seem to be getting more cheerful every day.

Startling Charges

(By United Press.)

New York, Sept. 16.—That girl prisoners in the Queen's county jail have been assaulted by jail prisoners is the startling charge of Miss Mary Donnelly at one time jail matron there. She also claims she was discharged three years ago for trying to protect the women in her department. She says reformation was impossible for any girl after being sent there.

WHY, GLADYS HOW'S THIS?

(By United Press)

Louisville, Ky., Sept. 16.—Gladys Morgan, a young Chicago woman was today arrested here charged with stealing $20,000 from a Chicago merchant.

Free With The Coin

(By Associated Press.)

New York, Sept. 16.—Admission that every corporation with which he was ever identified not only contributed to political campaign funds but had contributed to campaign funds of everybody that ever ran for office, was made on the stand by H. H. Vreeland, former president of the Metropolitan Street Railway Co., who was a witness at the session of the Merritt investigating committee today.

OCEAN OF BEER.

Ft. Wayne, Ind., Sept. 16.—650 barrels or 13,000 gallons of beer, was let loose by the bursting of a tank in the cellar of the Berghoff Brewing Co. last night. Fred Roth, an employe, who was in the cellar at the time had a narrow escape from drowning.

Marietta's Health Board Got Scared On Scarlet Fever

(By United Press.)

Marietta, O., Sept. 16.—With practically only seven cases of scarlet fever in this city, and they in isolated places on the outskirts of the city, the local board of health at its meeting last night ordered all churches, schools, and places of amusements closed. This includes Marietta College. They also declared off the Washington county fair, booked for next week.

The citizens of Marietta are very indignant over the turn of affairs and claim there was no justification in the act. This kills the Washington fair in Marietta in the future as they will lose a large sum of money this year.

Corporation Back Woodrow Wilson

(By United Press.)

New York, Sept. 16.—A quiet, desperate struggle for the control of the Democratic party is said to be behind the nomination of Woodrow Wilson for governor of New Jersey. The old gold Democrats and the Grover Cleveland Democrats are trying to snatch the reins from the radical ring. If Wilson is elected, and he seems to have a chance, he will be used to side track the Harmon-Gaynor Marshal and Hoke Smith presidential boom.

Wilson is backed by all the ultra-conservative Democrats and went on record yesterday by saying as that as states created corporations, the federal government should leave the control of them in the states.

Insurgents Get Scant Joy In the Illinois Result

(By Associated Press.)

Chicago, Sept. 16.—Insurgents were victorious in only three out of the 25 congressional districts in Illinois in the primary elcotion yesterday.

Henry S. Boutell, stand-patter Republican, who represented the Ninth district in congress for 13 years, was defeated by Frederick H. Gansbergen, insurgent.

In the Eleventh, Ira C. Copley, insurgent, won over George V. Conn, who claised himself as a "Progressive conservative." This is now occupied by Howard W. Snapp, a stand-patter.

John C. McKenzie secured the Republican nomination in the Thirteenth district.

George Edmund Foss, stand-patter and head of the naval affairs committee of the house, won the Republican nomination in the Tenth.

Speaker Cannon was renominated in the Eighteenth by a majority close to 6000. He was opposed by an insurgent.

Lee O'Neil Browne, minority leader in the lower house of the Illinois legislature, recently acquitted on a charge of bribery in connection with the election of U. S. Senator Lorimer, was renominated for representative by a large majority. Out of 32 Democrats in the last legislature who voted for Lorimer for senator, 22 were renominated yesterday.

Wright Is Working On A New Ship

(By United Press.)

Boston, Mass., Sept. 16.—Chagrined by the defeat of Americans at the hands of Europeans, during the recent Harvard aviation meet, Wilbur Wright is said to be building a new aeroplane that will beat anything on record. Walter Brooking said today it would be a two propellor monoplane and would make the Blaxion look as slow as the Wright biplane. It will be read yfor use in the next meet here.

BRYAN'S VIEW OF TEDDY'S ACTION

(By United Press.)

Lincoln, Neb., Sept. 16.—In the current issue of the Commoner, Bryan commends Roosevelt's action regarding Lorimer and the Harrison club dinner. He says it is high time some one should take the stand that corrupt politicians should not be considered social equals of honest men.

In another article Bryan attacks Roosevelt in a mild way for doing nothing to help LaFollette in Wisconsin. He says it looks queer for the man who aspired to lead the insurgents to not aid the oldest insurgent of them all.

BELLY BUTT IN THE TIMES WEATHER MAN

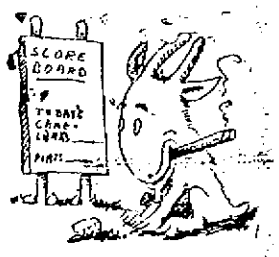

Nope, none o' them Cincinnati Expo trips for me—leastwise not till I know who's goin' to land that pennant. Gee I hope Lima loses today and we win, that would make me happier 'n A. Z. "soakin' " bootleggers. But there ain't nothin' more uncertain than base ball—unless it's sellin' booze in a dry town—and just like enough we'll have to wait another year for a pennant. But here's hopin'.—

Indiana—Increasing cloudiness, with possibly showers in northern portion tonight or Saturday.

Ohio—Fair tonight, Saturday probably increasing cloudiness.

West Virginia—Fair tonight and Saturday. Frost in Mountain region tonight.

BARNES AND TEDDY HAVE LIVELY TILT

(By Associated Press.)

New York, Sept. 16.—There a sharp exchange of words today between Col. Roosevelt and William Barnes, Jr., republican state committeeman and leader of the so called Old Guard.

In a published statement Barnes said the one issue to be fought out to a finish at the Saratoga convention would be whether the Republican party would be recognized as a conserving force, or whether "It Will Follow the Radical Policy of Roosevelt and the Loss of the Stratetic Position Which it Held in the State for Many Years as the Party of Sanity and the Protector Industry, upon Which the World of Business and Labor Must Depend."

When Barnes' statement was shown to Col. Roosevelt, the latter dictated the following:

"I am very genuinely grateful to Barnes for having unconsciously made the issue so clear between what he is pleased to call Rooseveltism on one side and on the other side the alliance of the Boss with that element of big business which seeks to control politics in connection with business."

(By United Press.)

New York, Sept. 16.—When Roosevelt arrived at his office today he refused to comment on yesterday Beverley rumor that Taft would not oppose him for the presidency in 1912. He said he expected any amount of similar stories and many like attacks on him in the future and has decided to ignore all of them.

SUB-TREASURY THEFT HAS TAKEN NEW TURN

(By United Press.)

Chicago, Sept. 16.—A new angle in the sub-treasury theft appeared today when two of the jurors who indicted Fitzgerald said that another man had been indicted at the same time. The prosecutor's office denied that more than one indictment was returned. Stories of a beautiful woman who wined and dined with Fitzgerald are hotly denied by himself and his wife.

Teddy And Hearst May Join Forces

(By United Press.)

New York, Sept. 16.—There seems to be more than a possibility of Roosevelt and Hearst joining forces in the coming campaign. John T. Graves, Hearst's chief lieutenant, called on Roosevelt today at the latter's request, and after a long talk, came away wearing a broad smile. He would say nothing, however. Roosevelt admitted sending for Graves, but would make no statement about what transpired. He conferred with several henchmen and made it plain to all that he expects to control the coming campaign.

BLADE CALLED WEST ENDERS DISREPUTABLE

"Mr. Brennan, who is a cheap politician of the most disreputable bonafiddie variety."

The above is a quotation from Thursday night's Portsmouth Blade and is exciting much indignation in the lower end of town. The citizens there are just as good and respectable as any where else in the city and they object to being classed as "disreputable variety." One citizen said today that he thought the gang organ was going after the German citizens who predominate in that section of the town, because they did not vote to suit the Clark gang.

Sister Sick

In a letter received from Columbus Friday the police were asked to notify a brother of Anna Rides who is supposed to be in Portsmouth that his sister is in serious trouble in the Capitol City and to come to her aid.

The letter is signed by Mrs. W. F. Flick of Park avenue and the import of the communication is that the Rides girl is in trouble with the husband of the writer.

QUITE DIFFERENT.

"Wasn't he convicted of theft?"
"Oh, dear, no! Grand larceny!"

Waverly Scene Of A Fight

Kelly Durham, a prominent Waverly man, quarreled with Jacob Darst, one of his employes Thursday, the dispute ending with Darst assaulting Durham with a shovel seriously injuring him.

Durham's head was badly beaten up and for a time it was thought his skull had been fracturedfl Drs. Nye and Andre were summoned from the fair grounds to attend the injured man and they pronounced as not being necessarily fatal.

A warrant was sworn out for Darst's arrest before Police Judge Gableman but the assailant made his escape and is still at large.

He is charged with assault to kill.

Durham is connected with the firm styled The Ohio Building Co. of Wellston and is well known in this city.

OPEN BIDS

The bids for constructing cement sidewalks at New Boston were opened Friday noon. Jacob Cooper of Portsmouth, was the lowest bidder and he will no doubt be awarded the contract.

Council will meet tonight and award the contract.

WHY, CERTAINLY.

"He says he pushes a pencil for a living, but I think he's wrong."
"Why?"
"Because a pencil must be lead!"

TODAY'S GAME

Lancaster, O., Sept. 16.—Manager Childs sent Frank Harter, the Sucker State phenom, after the pelt of the Lanks this afternoon, while Weinberg again donned the chest protector. Manager Riehl pinned his faith on Pitcher Beer (sounds good) and called upon Welch to don the mask. The Cobblers started out strong in the first inning and apparently had the game on ice before they were retired, scoring three runs. If the Portsmouth boys win today's game, the best that Lima can do will be to tie them, providing the Cobblers lose three straights, while the Beanies make a clean sweep of their series with Chillicothe.

Score by Innings:—

First Inning.	
Portsmouth	3
Lancaster	0
Second Inning.	
Portsmouth	1
Lancaster	0
Third Inning	
Portsmouth	1
Lancaster	2
Fourth Inning.	
Portsmouth	0
Lancaster	0
Fifth Inning.	
Portsmouth	0
Lancaster	0
Sixth Inning.	
Portsmouth	0
Lancaster	1
Seventh Inning.	
Portsmouth	0
Lancaster	0

Lima Game

Lima, O., Sept. 16.—(Special.)—Gandel and Lake were in the points for Chillicothe, while Osborne and Textor worked for Lima when the two teams took the field for action this afternoon. The Lima fans are counting upon Portsmouth to lose four games to Lancaster, while they hope to make a clean sweep of the Banes.

Score by innings:—

First Inning.	
Chillicothe	0
Lima	0
Second Inning.	
Chillicothe	0
Lima	0
Third Inning.	
Chillicothe	0
Lima	2
Fourth Inning.	
Chillicothe	1
Lima	0
Fifth Inning.	
Chillicothe	0
Lima	0
Sixth Inning.	
Lima	0
Chillicothe	1
Seventh Inning.	
Lima	0
Chillicothe	0
Eighth Inning.	
Lima	2
Chillicothe	0

Lima won game 4 to 2.

L. F. White, a private in the Fifth U. S. infantry, stationed at Plattsburg, N. Y., who has been spending the last month on a furlough with relatives near Scintoville, left Friday afternoon to resume his duties.

Sound Refreshing Sleep

is Nature's season of rest and recuperation.

During sleep the body replaces waste and rebuilds new cells for the activities of the coming day.

If coffee keeps you awake at night (and it does many who didn't suspect the cause) quit the coffee and enjoy the restful sleep that follows a change to well-made

POSTUM

It contains no caffeine—the drug in coffee; nothing but nourishing food elements, including the "vital phosphates," grown in wheat for rebuilding brain and nerve cells.

"There's a Reason"

Postum Cereal Co., Limited, Battle Creek, Mich.

GOOSE CREEK

Ben Riepenhoff, of Ottawa, after a ten days' visit among relatives and friends at Portsmouth and Wheelersburg, returns dhome Monday well pleased over his visit. Ben was much impressed with the size and growth of the Peerless City, he having heretofore compared it with his home town.

Charles Mootz left for Cincinnati where he will take up his studies at the Cincinnati veterinary college

Mr. and Mrs. J. Simon, Mr. and Mrs. F. Biehl and family, Mr. and Mrs. William Simon and Mr. M. Thieken and sister spent Sunday with Mr. and Mrs. N. Turner.

Philip Schneider, of Powellsville, was in these parts last week.

Frank Riepenhoffer and nephew were visitors among Howard Furnace relatives last Thursday.

George Hoover, wife and children, of Pine Creek, paid a brief visit recently to acquaintances in this section.

William Simon, after a few weeks' lay-off, has resumed his position at the N. & W. terminals at East Portsmouth.

Miss Agnes Lang opened the Empire school Monday with a fair enrollment. This is Miss Lang's first trial and no doubt she feels "kinder elated."

HAYPORT.

Ed. Times:—Misses Ruby and Lilly Barrett, of Potoka, Ill., are visiting their aunt and uncle, Miss Kate Barrett and uncle, Messrs. T. H. and O. G. Barrett.

Mrs. Wm. Roe, of Coal Grove, and Mrs. John Jones, of Ice Creek, was the guests of their sister, Mrs. William Morris, last week.

Mrs. Carrie Berkeley and little son, Oren John, of Portsmouth, spent a few days last week the guest of her brother, Mr. W. O. Burns, and family.

D. W. Burns, of Portsmouth, also spent Saturday with the Burns family.

Mrs. Anna Lehman returned Wednesday from a short visit with her daughter, Mrs. Walt Henry, of Ironton.

Mr. and Mrs. Wilson Haney and children spent Sunday at Giant Oak Mills.

John Groh and little sons Tom and Harold, spent Sunday with his brother, Mr. H. Groh and family.

Quite a crowd from this place contemplates taking in Portsmouth Day at the Cincinnati exposition.

Wesley Prather was the guest of his cousin, Thomas Prather, Sunday.

John Barney took quite a large crowd from Hayport to the ice cream supper to the Bell school house Saturday night on a hay wagon.

Steve Sergeant, Carl and Alfred Born, from Portsmouth, Albert Schneider from Wheelersburg, spent Sunday at Hayport.

Mrs. Rebecca Mayhew, who suffered a slight stroke of paralysis some weeks ago, is reported not so well.

Joe Prather received a telephone message that his cousin, Mrs. Biggs of Greenup, was at the point of death.

MABEE

Children and teachers are again in their places.

Mr. Nathaniel Canter is seriously ill.

The Hamilton Sunday school convention was held at Pleasant Hill church Saturday. It was a great success.

Mr. and Mrs. A. H. Woten, of Scioto, were guests at E. C. Gilliland's Sunday.

Don Rickey has bought and is now occupying the Jacobs property.

Miss Myrtle Kearns has returned home from a visit with her aunt, Mrs. Joe Jones, of Jackson.

Mrs. Albert Ruth and four children, are spending this week with friends at Vernon Furnace.

A box supper will be given at Valley Grange Saturday evening, September 17th. Everyone is invited. Girls besure and bring a box.

Miss Anna Prichard, of the Horton settlement, is sewing this week for Miss Maud Gilliland.

Mr. and Mrs. N. O. Lansing passed through here on their way to South Webster Tuesday.

Mrs. eJnnie Gilliland spent a delightful day at the home of Mrs. Thomas Gerkin Sunday.

Mrs. E. C. Gilliland, Mrs. D. E. Ruth were Portsmouth visitors last week.

Mrs. Celia Coen, of Portsmouth, spen the past week with her mother.

A crowd of our young folks took a wagon ride down to A. H. Woten's Wednesday evening, where they had a most enjoyable time.

DUTEIL'S CORNERS.

Earl Gifford has returned to his home at King's Mills after a very relatives here. Mrs. Clarence Weaver and daughter, Marjorie, were the guests of Mrs. Jake Duteil Sunday.

Mr. and Mrs. Will Griffith and Mr. and Mrs. F. W. Ruth were visiting friends at Lyra, Sunday.

A large crowd witnessed a very interesting ball game at this place Sunday, Duteil's Corners vs Lyra. A very tight game was played, but finally ended 12 to 6 in favor of Duteil's Corners. Earl Gifford chapion ball player from King's Mills, assisted the home team.

The Best Clothing Store in *the* City

Offers Values in Men's Clothing That Cannot Be Surpassed Anywhere

It pays to buy dependable goods, none but articles of strictly dependable quality are ever sold by us. Merchandise of inferior quality does not give value received and is not cheap at any price.

Men's Fall Suits $15.00

At $15.00 we are showing splendid values in all wool goods in all the newest fall shades, excellently made so they will absolutely hold their shape, and are as good as you usually see at $18.00 to $20.00.

Men's Fall Suits $18.00

Handsome new shades in reliable cloths, Worsteds and fancy Cheviots. Suits that will give you perfect satisfaction in every way. You will see no better anywhere at the price.

Men's Fall Suits $20.00

This line is exceptionally good and composes favorably with garments that sell at.... $.... .... $25.00
All the favored shades are here for your inspection and no doubt will please you.

Men's Fall Suits $25.00

Men's Suits of exceptional quality that would sell for more money in any other store. It is impossible for us to tell you all about the merits of these garments. You must see them to appreciate them.

John Heer

LET US SHOW YOU OUR NEW STYLES

LET US SHOW YOU OUR NEW STYLES

MYRTLE.

John Fout and Albert Pfleger were out Sunday looking over some land, as the boys are thinking about purchasing a homestead for Mr. Fout.

Walter Lansing and Henry Streight attended Sunday school at celebration at Glade Sunday and report a fine time.

A. H. Woten bought two head of cattle of Warren Toland Monday. He is thinking about going into the butcher business.

Elmer Shoemaker was calling on N. O. Lansing Monday.

Threshing is getting to be a strenuous affair in this vicinity, as Jack Lansing and I. E. Dixon got into a lively quarrel last Saturday while working at the threshing machine. Jack did not desire to fight Dixon. His brother Ed took it up for him and as a result got a pair of black eyes and badly beaten up face, and if some of the bystanders had not took Mr. Dixon off of Mr. Lansing he would have been more seriously injured. Just then George Korn made at Dixon with a heavy wrench and A. H. Woten grabbed him and took the wrench away from him. Mr. Dixon is a nice honest, respectable gentleman, and did not got a scratch while at the battle.

Th eSunday school convention was well attended at Pleasant Hill last Saturday.

Miss Ella Lesser, who spent a week in the Peerless City is now at home.

Gilbert Keller killed a mad dog for John Fulton Saturday.

The saw mill owned by W. E. Tripp on the Riegel farm, has come to a standstill.

Vernie Shomaker is aiding Mrs. Warren Gilland as chief cook and bottle washer at the Gilland hotel

Mike Sears, the Beaver buckster, lost his account book Monday. Gilbert Keller found it for Mr. Sears and returned same to him.

Albert Smith is about to complete his new barn.

LILLY.

Allen Turner will give an ice cream feast Saturday night, September 17th. Everybody come as this is the ending of the season.

Wesley Bussey, of Scioto Furnace spent Sunday with his aunt, Mrs. Charley Lewis.

Miss Susie Lewis, who spent a few weeks in Portsmouth, has returned home to attend school.

Miss Effie Jones, of Portsmouth, spent Sunday with home folks here.

Miss Gladys and Zella Saunders spent Sunday with Miss Barbara Daum.

Several couples from here spent Sunday evening at Millbrook.

Miss Cynthia Turner, who has had a slight attack of the grip, is some better.

Mrs. Ben Hurst and family spent Sunday with Mr. and Mrs. Wiley Rigrish, of Scioto.

Mr. and Mrs. Charles Hurst and family, has gone to Detroit, Mich., to reside. This community has lost splendid citizens.

Mrs. Oren Chamberlain was shopping in Portsmouth Saturday.

Miss Mae Campbell, of Happy Hollow, spent Sunday with her cousins, Misses Effie and Josie Jones.

Miss Ethel Bussey visited a few days with her grandparents, Mr. and Mrs. Frank Ashley.

Miss Jessie Jones, who has been visiting relatives at Columbus, has returned home and was accompanied by her sister, Miss Addie Jones.

Misses Elsie and Susie Lewis spent Sunday with Misses Effie and Josie Jones.

Floyd Barrett has begun his second term of school at Hatley's school house.

Jacob Nickel is seriously ill.

Miss Elizabeth Martin, of Happy Hollow, is quite ill with typhoid fever.

Mrs. Martin Greshel has returned after a week's visit with relatives at Cincinnati.

Miss Ester Cook, of Waits Station, who has ben quite ill with typhoid fever for some time, is no better.

William Hall and company are bailing straw and hay for George Bell at Pyleaville.

PINKERMAN.

An apple peeling was given at the home of Mr. and Mrs. Lem Cadot Friday night after peeling apples for some time the merry crowd engaged in playing games of various kinds. At a late hour they departed for their homes all agreeing that a good time was had. Those present were, Messrs. John Hanes, Henry Burton, Gilbert Shump, William Trest, Ernie Kinker, Walter Burton, Clinton turner, Fred Slombarger, Otto Shump, Carl Bauer, Misses Mayme Nagel, Emma Shump, Caroline Trest, Mary Kinker, Dora Kinker, Bertha and Irene Arthur.

W. E. Burton left Tuesday for near Springfield, where he and Jack Frost will slay the corn for a couple of weeks.

N. G. Burton of Portsmouth, was visiting his son, Riley Burton last week.

Clinton Turner of Wheelersburg, is principal and Miss Mayme Nagel of Superior, is teacher of the primary grade.

New Firm Takes Over Brunner Machine Co., Announcement Made

Formal announcement is made by Edward D. Stevens and George A. Youngman of their taking over the Jacob Brunner machine shop, the new firm to be known as the Central Machine and Electrical Repair shop. In their circular the new firm says:

"We have taken over the machine and repair shop of Mr. Jacob Brunner, located at No. 28 West Fifth street, Portsmouth, O., and are prepared to execute with promptness, the repairing of all classes of machinery, including electric motors, steam engines, steam pumps, elevators, or any other electrical or mechanical apparatus.

"In addition we are in a position to furnish and set up heating apparatus, install hydrants, do all kinds of electrical wiring, and gas fitting.

"We are also prepared to furnish supplies, such as iron pipe, iron and brass fittings, lubricators, oil cups, injectors, flue cleaners, strainers, packings, gauge glasses, lace leather, machine bolts, set screws, hack saws, etc.

"Your work is earnestly solicited and we will endeavor on our part, not only to do first class work, but execute same with promptness and at a reasonable cost."

Mr. Jacob Brunner, who retires from business, makes this announcement also:

"To the Public:—I have disposed of my machine and repair shop business to Stevens & Young who will continue to carry on the same. They are capable men and will execute all work entrusted to them with care, fidelity and skill. I request for them the same liberal patronage and support which has heretofore been given to me.

—JACOB BRUNNER."

Mr. Brunner expects soon to go to Texas and may spend the winter there.

Mr. Stevens and Mr. Young engage in the business with the best wishes of all for success. They are well fitted to make a success of anything they undertake and should build up a great business.

Sam Cutlip of the Selby auto truck, attended the funeral of his aunt, Mrs. Susan Brant at Lucasville, Thursday morning.

CALL AND SEE HOW EQUITY IS MADE

The makers of EQUITY GAS RANGES are pleased to have the ladies call at the factory and see how they are made and see them connected up and tested. In a very short time they will be able to understand why they can't go blown up and why they are the best bakers ever built. Natural Gas is dangerous when not properly handled; but it is absolutely the best and safest fuel known when used in an "Equity" built exclusively for natural gas.

If you dealer hasn't these ranges in stock phone us for a list of dealers who have.

THE PORTSMOUTH STOVE & RANGE CO.

WIRE FALLS TO STREET

Jim Starling complained to the police Thursday night that someone had stretched a wire across the street at Twelfth and Chillicothe that came near causing an accident when his machine hit the obstruction.

An officer was sent to investigate and found it to be a broken telephone wire and a child finding it dangling in the street had caught the end and fastened it to a pole.

S. L. Smith, a well known shoeworker, has been laid up for a week at his hilltop home.

CATARRH GERMS

Move Out When Hyomei Moves In.

No stomach dosing. HYOMEI (pronounced it High-o-me) is made from the highest grade of eucalyptus, taken from the eucalyptus forests of inland Australia, and combined with the excellent antiseptics employed in the Listerian system.

In inland Australia the atmosphere is so impregnated with balsam thrown out by the eucalyptus trees that germs cannot live, and in consquence catarrh and consumption are unknown.

Breathe HYOMEI and get the very same, pleasant, healing, germ-killing air as you would get in the eucalyptus forests and kill the germs.

HYOMEI is sold by Wurster Bros. and druggists everywhere, at $1.00 a complete outfit.

An outfit consists of a bottle of HYOMEI, a hard rubber pocket inhaler and simple instructions for use. The inhaler will last a lifetime, but bear in mind if you need an other bottle of HYOMEI you can get it at druggists for only 50 cents. Guaranteed to cure catarrh, croup and throat troubles, or money back. Trial sample of Hyomei free to readers of the Times. Address Booth's Hyomei Co., Buffalo, N. Y.

Has Paid His Fine

Robert Watkins, the colored fellow who was fined a dollar and costs by Squire Byron Thursday for carrying a razor concealed in his sock, after holding a consultation with Attorney W. R. Sprague, paid his fine and was released from custody.

Bad Boys Are Given Lecture

A bunch of youths who bombarded a house at Eighth and Campbell avenue with rotten apples Thursday night were later rounded up by Officer Diffen who severely reprimanded the boys and sent them home.

Her Son John Is Wayward

A Mrs. Davis of Twelfth street appealed to the police Thursday to devise some way or means to compel her son, John, to mend his ways and go to work instead of spending his time in idleness.

John has been ordered in to explain.

Wagonload after wagonload of corn is being brought to the city from the West Side. The hauling has been going on at a steady rate for the past two weeks.

Funk Will Fight New Boston Law

The genial attorney, Theodore K. Funk, who has been arrested by the New Boston authorities for violating a village ordinance by hitching his horse upon the sidewalks of the village, is having as much fun out of the affair as a young duck in a water puddle.

He called at the county jail Thursday and spent several hours acquainting himself with the prisoners and inspecting the weak points in the bastile in anticipation of having to spend a few weeks there himself as a result of his transgressions on the New Biston laws. He made arrangement with the sheriff for the "gentleman's" cell and the sheriff promised it to him, providing it is not already taken when he comes after it.

Marshal Fitch, who is a great friend of the attorney hated very much to arrest him but his duty and the clamor of the village council left no alternative for him. The village dads had only passed the ordinance prohibiting people from hitching their horses on the sidewalks, a few weeks ago, and their wrath was aroused Labor Day when rigs by the hundreds blockaded their thoroughfares. They demanded that the marshal enforce the laws or quit his job. Not wanting to give up his job he concluded to bring some of the offenders to justice and singled out the attorney as the victim.

Mr. Funk says that he is going to thoroughly test the validity of the ordinance before he takes that cell at the county jail.

Caleb Powers Wins In Congress Fight

London, Ky., Sept. 16.—By the decisive majority of more than 7000, Caleb Powers, former secretary of state, defeated Congressman Don C. Edwards for the Republican nomination for representative from the Eleventh congressional district of Kentucky in the primary election held Thursday.

At the headquarters of Congressman Evans, it was conceded early that Powers had carried all but four of the 19 mountain counties which comprise the district. Edwards carried only Laurel, Bell, Pulaski and Perry counties.

Fine weather brought out a big vote. Powers' eight years imprisonment because of his alleged connection with the Goebel assassination, has been an issue in the campaign, and he has used his "martyrdom," as he calls it, in appealing for votes. Bitter personalities marked the canvass for votes and as a result the leaders for both sides tried to keep down trouble. Each faction expressed confidence when the polls opened.

Runaway Boy Was Caught

Roma, a young son of Frank Albert of the Star Yards who ran away from his home Wednesday was stopped in his flight at Maysville by the police Thursday afternoon on advice of the father.

The lad was sent back home on a late train Thursday night. He had reached Maysville on his journey by beating freights and walking.

Caucus Was Postponed

On account of the absence of most of the members who are in Cincinnati today assisting in celebrating "Portsmouth Day" at the Ohio Valley exposition the council caucus scheduled for Friday evening has been deferred until Monday.

Enters Service Of the N. & W.

Ralph Cramer, formerly of this place, has entered the service of the N. & W. R. R. at Portsmouth as yard switchman.—Hamden Enterprise.

After Money At Hamden

A Salvation Army lass claiming to hail from Portsmouth was calling on our citizens, Monday, asking alms for the poor and destitute of our land.—Hamden Enterprise.

Word was received Thursday by Mrs. Earl Wendelken, that her sister, Mrs. Ted Boyd, who resides in Kansas and her baby, would arrive in Portsmouth on Monday.

Gen. Storekeeper H. Scatchard of the N. & W., was here from Roanoke on company business on Thursday.

THE PAINS OF RHEUMATISM

Caused by a Poison Which Produces Inflammation.

How a Pennsylvania Woman Cured Herself by Building Up and Purifying the Blood.

The pains of rheumatism are caused by a poison in the blood setting up an inflammation in the delicate membranes that cover the joints and muscles.

The exact cause of rheumatism is one of the things that the science of medicine has not yet determined but it is a known fact that the seat of the trouble is in the blood and that the disease must be combated in the blood. Unless the poison is driven out the disease will return at every exposure to cold or dampness.

Dr. Williams' Pink Pills have cured hundreds of cases, and are the most direct treatment of rheumatism, because they enrich the thin blood and enable it to throw off the poisons of the disease. When this is done the rheumatism is permanently cured and as long as the blood is kept pure and rich the patient will be immune from attacks of rheumatism.

Mrs. Charles Day, of Tidioute, Warren Co., Pa., was crippled with rheumatism for several months and owes her health to Dr. Williams' Pink Pills. She says:

"I was taken very suddenly with rheumatism which I first noticed as a pain in my right knee. The pain went down to my ankle and some times would be in both knees, causing them to swell, and was so intense that I could not move without the greatest agony. My hands were drawn up so that they were useless and it seemed as though every joint in my body was affected. I was in bed nearly all winter and was entirely helpless.

"For two months I was under a doctor's care without his medicine doing me any good. I then tried liniments and various medicines but received no help. After four months of suffering I decided to try Dr. Williams' Pink Pills and felt much better before I had taken many boxes. I continued the treatment and was soon able to walk around and do my work. I feel it my duty to tell others what Dr. Williams' Pink Pills did for me."

For further information about the treatment of rheumatism send for a copy of our booklet, "Diseases of the Blood."

Dr. Williams' Pink Pills are sold by all druggists, or will be sent, postpaid, on receipt of price, 50 cents per box; six boxes for $2.50, by the Dr. Williams Medicine Company, Schenectady, N. Y.

GUILTY

WE ARE GUILTY.

The other day the following conversation took place in our store between a customer and clerk: "You are selling paint cheaper than other stores." We admitted right off that we were guilty—this will save the expense of a trial—such as the Judge, Jury and then other fellows that love money so much.

We think if this customer had priced many other items of goods we carry in stock the same condition would have been found in them also.

We have just received a large consignment of Enameled Ware direct from the Factory—its fine and the usual low price on each piece carries it away. We make our prices to please our customers.

The Central Hardware Co.

Central Market Square
29 Gallia St. Phone A-560
One Half Block East of Postoffice

GRAND OPERA HOUSE

All week, commencing MONDAY, SEPT. 19th

Dainty MAY LA PORTE

and company in a new line of Plays

Opening Play—
LENA RIVERS.

Ladies FREE under usual conditions.

Prices .. 10, 20, 30c matinees 10c

Saturday's Baking

Home cooking, when successful, is most delicious, healthful and economical. No fear of failure for the *Rumford* housewife. Her cake never falls, her crust is never tough, her biscuits never heavy. The baking is of fine texture and flavor and will retain its freshness much longer when she uses

RUMFORD THE WHOLESOME BAKING POWDER

Contains No Alum

HAVE A WANT FILL IT WITH A TIMES WANT.

Ring Troubles

ARE UNNECESSARY IF YOU BUY YOUR RINGS FORM WILHELM. WE HAVE THE FAMOUS W. W. W. SET RING IN WHICH THE STONES ARE GUARANTEED TO STAY. IF FROM ANY CAUSE THE SETS SHOULD COME OUT, WE WILL REPLACE THEM FREE OF CHARGE AND NO QUESTIONS ASKED. COME IN AND EXAMINE THEM.

Get Our Prices and See if Both Are Not Just Right

W. L. WILHELM
Jeweler and Optician

WALK-OVER SHOES

Your Shoes

Do they fit well?
Do they look well?
Do they wear well?

If they are not up to your requirements in every particular, it will pay you to try a pair of WALK-OVERS the next time. WALK-OVER shoes are trustworthy in every respect.

Out shows a
Light Color Russia
Blucher Oxford
Autate Model
Price $5.00.

OTHERS AT $3.50, $4.00, $4.50.

Weber's Shoe Store
503 CHILLICOTHE ST. Portsmouth, Ohio.

THE SEASON FOR CONTRACTING COLDS

is now at hand, and if means are not taken to prevent or cure them they may stay with you all Winter and into the Spring. Our remedies are standard ones and are thoroughly reliable, as pure drugs only are used in all preparations we sell or prepare.

RED CROSS X PHARMACY
Seventh and Chillicothe Streets
Portsmouth, Ohio.

THE CUCU

is one of the new fall and winter shoes for the classy young man, who wants style and individuality as well as quality—Spartan of Bluchers and 3 Button College cut in black and tan—high heel and toe.

BAKER
THE SLEEPLESS SHOEMAN
45 Gallia St. Above Orpheum

SELL OLD FURNITURE AND STOVES.
W. H. SMITH,
Home phone No. 365.
No. 9 West Fifth Street.

All the Latest Songs For 19c

East End Music Store
311 East Eleventh Street.
Home Phone, A-737.

HIGH CLASS CITY PROPERTY CENTRALLY LOCATED.
Insurance, Fire, Tornado, Life, Casualty, Plate Glass, Boiler, Accident and Health. Municipal Bonds for sale.
We will furnish your bond.
GEO W. GRIMES.
109 Gallia St.
Home phone 1209; Bell 203.

CHESTER A. KERR,
917 Offnere. Home Phone B 748
Merchant Tailor,
Special attention given to dry cleaning, pressing and repairing.

COMPARE THESE PRICES

WITH THOSE YOU HAVE BEEN PAYING. THESE PRICES ARE FOR 4 QTS. CHARGES PREPAID.

Shipped in Plain Box.

Sam Thompson Pure Rye, bottled in bond $3.80
Penwick Pure Rye, bottled in bond $3.60
Lyntz Bros. Golden Age, bottled in bond $3.30
All orders shipped on same date they are received.

S. M. DENISON
Wholesale Liquor Dealers.
238 East Main St., Chillicothe, O.

McGARRY
The Tailor,
For First Class Work.
21 GALLIA ST.
Home Phone No. 5.

A Complete Drug Store

That is just what we have here—one to which you can come for anything in the druggist's line and not be disappointed.

A great stock!

Yes; ten thousand and one different articles. Some are called for fifty times a day; others once or twice a year.

But we must have them all, because you expect to find them here.

Proprietary medicines of all kinds. Toilet and sanitary articles in great abundance and variety.

All prescriptions filled with accuracy by graduate pharmacists of long experience.

WIN NYE
Fourth and Chillicothe

W.B. Reduso CORSETS
GUARANTEED to REDUCE from 1 to 5 inches
All DEALERS $3.00 UPWARD
WEINGARTEN BROS. Makers, Broadway & 34 St NY

The October Number of Pictorial Review is THE BIG SPECIAL FALL FASHION NUMBER

Of this issue we are Printing and Mailing

650,000 COPIES

This tremendous circulation at one dollar a year, or fifteen cents the copy, is in itself a guarantee of the quality of the fashions, fiction stories, special articles, household and other departments in this greatest of all magazines for women.

A Few Other Features

THE MENACE OF THE MOVING PICTURE THEATER
By Anna Steese Richardson

SOME WIVES I HAVE KNOWN
By James L. Ford

WASTE—THE AMERICAN SIN
By Arthur Benniugton

MENTAL HYGIENE IN THE HOME
By H. Addington Bruce

15 cents the copy *One dollar the year*

For Sale Wherever
Pictorial Review Patterns
are Sold, or at Any Newsdealer's

GET IT NOW!

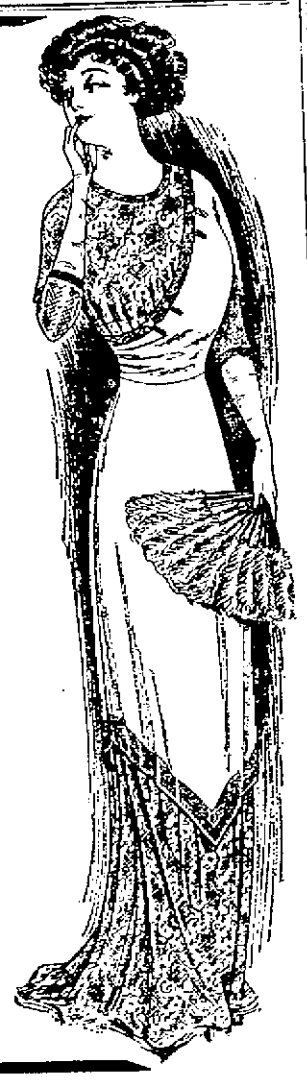

THE DAILY TIMES
Subscription, per year, $6.00.
THE TIMES PUBLISHING CO.
Chillicothe and Front Sts.
Nelson Harold ..... Editor
E. R. Taylor ..... City Editor
Frank Switalski, Jr. .....
Entered at Postoffice at Portsmouth, O., As Second Class Mail Matter.

TIMES TELEPHONES.

Bell.		Home.	
Editor Harold ..	33	Editor Harold ..	33
City Editor	33	City Editor	33
Business Office ..	33	Business Office ..	33
Editor Taylor ...	34	Editor Taylor ...	34
Composing Room	34	Composing Room	33
Job Office	34	Job Room	33

WHAT ABOUT IT?

The Portsmouth Blade seems anxious to make an "issue" for the fall campaign out of the fact that Republican Dry Sleuth "Jim" Baucus swore out an affidavit against Democratic Chief of Police W. N. Davidson alleging violation of the local option laws; that Republican Prosecuting Attorney Frank Moulton prosecuted him; and that Judge A. Z. Blair found him guilty.

Very well. If it is to be an "issue," let it be. But how about the Republicans? How about "Jim Crow" Skelton for Example Number One?

Here is a fellow who was so wild and wayward that he was disowned by his own people; a hobo, a train rider, a booze fighter with a jail record, anything but a good citizen.

What do we see?

Why this Skelton, this vagrant, this irresponsible jail-bird, is made an officer of the law by the Republican county administration, given power to accuse, to arrest, to slay, at his own sweet will, and presented with a salary, out of the people's money.

Again this Skelton is fined one day in police court for drunkenness. Up comes a Republican leader, a Republican county official, if you please, and goes security for his fine and costs. Out to the court house goes this Skelton, secures a pay warrant from Judge A. Z. Blair, gets it quickly O. K.'d by Republican County Auditor Tynes, equally as quickly paid by Republican County Treasurer Davis, and marches away with $125 of the people's money, in payment, so the warrant reads, for his "services as a detective."

What do you think of it?

If the Democratic city administration is to be held responsible because of the Davidson episode, what about the Republican county gang who knew exactly what "Jim Crow" Skelton was when they made him a county officer?

FOUND—AN ISSUE.

We gather from reading the editorial page of the Portsmouth Blade on Thursday evening, that Republican Prosecuting Attorney Frank Moulton and his two dry detectives, Jim Baucus and Jim Crow Skelton, have saved the day and furnished an "issue" by catching "Nat" Davidson in their local option net. The Blade says it was a great achievement and then proceeds to build up its "issue." It indicts the whole Democratic party and with the "Heavenly Jims" adorns the tale.

Of course we do not mean for a moment that Moulton and his "Heavenly Jims" had any thought of furnishing the Republican party with an "issue," when they camped on the trail of Chief Davidson. We know they are too high minded and possessed of too high a sense of the duties of their positions, to do any thing so outrageous and contemptible as that. Of course The Blade might urge them to do it, not be a party to such a dirty not bea party to such a dirty scheme.

THE BLADE AND BAUCUS.

It is touching indeed to observe the admiration that possesses the Portsmouth Blade for that great officer, the official snooper of Scioto county, dry detective Jas. A. Baucus, at $1,500 per.

The Blade has long loved Mr. Baucus. It had thirteen thousand fits when he was finally pried loose from one job and it rejoiced if it did not inspire, his prompt appointment as dry sleuth by Prosecuting Attorney Moulton.

That the Blade loves Baucus still is evidenced by a fervid editorial in praise of him that appeared in Thursday night's issue. The Blade fairly slobbered over Baucus and his work and worked up to a high pitch of enthusiasm in comparing Baucus to Davidson. It seemed great and grand to The Blade that Baucus had snooped around and found something by which he could ruin the man who had been appointed to the place from which he was removed.

It is no doubt the extraordinary love of the Blade and its satellites for Mr. Baucus that has caused the persistent rumor to spread that as soon as John Eckhart is elected Sheriff he expects to appoint Baucus as his deputy. Baucus, of course, will have to be rewarded for furnishing the gang organ with an "issue" for the fall campaign.

The Tired Business Man

Tells Friend Wife the Colleges and Hospitals Are Opening.

Copyright, 1910, by the New York Evening Telegram. (N. Y. Herald Company.) All rights reserved.

BY WALTER A. SINCLAIR.

"Well," said Friend Wife, "they will soon be opening the colleges."

"Also extra hospitals and jails," added the Tired Business Man. "When the young idea begins to learn how to shoot go into a cave and pull the cave in after you. For the young idea is getting to be some sharpshooter and doesn't mind sending a few scattering volleys around loose just to show there is no harsh feelings entertained.

"While it is nothing new for a college season to open, extending a brilliant future to young men with yard wide shoulders and anywhere from six feet upward in height, this is going to be a new era in college chaps. Hitherto there have been pleasant superstitions that they existed merely to drape meerschaums and briar pipes from or hang classy, snappy, eke nobby college sailings over. The general idea was that they showed only faintest signs of life, except immediately after football victory or something equally inspiring. The college boys' open season was from late fall to the spring baseball and rowing time.

"But now—at a single stroke as you might says—a college chap has instituted the year-around college boy. You read about that chap who was flunked at graduation last June because he failed to comply with all the rules and regulations. You recollect that his professor forced him to make up the lost work during the pleasant months of vacation time before he would slip the boy a sheet of sheepskin to look sheepish about. Then to show his high regard for that precious diploma, for which his fond parents had worked so hard, the graduate lighted a cigar with it and, after puffing a few kisses in the professor's face, reached over and smacked him shrewdly on the frontispiece.

"I recollect distinctly that the headlines read, 'Student Hits Professor in His Library,' thereby almost knocking out his five feet of book learning. Now, that's a pleasant prospect for professors to look forward to, isn't it? Coupled with the high salaries, which they don't receive, the professors are expected to receive any little thing that a pupil may hand out—from a right hook to a solar plexus. I can't imagine it interesting anyone but the professors of astronomy.

"ASTRONOMY."

"In the days when it was something to go to college, the rash youths who went were usually pallid, young highbrows who looked upon their dear professors as the real jammy goods. Maybe a lot of those pale students become the profs of the present generation. Anyway, now there are almost as many young roughnecks in college as there are in jail. With the aid of the good 'prep' and the knowledge of the manly art of slugging an older, weaker man they can all expect to go through college and everybody in college earth—flying colors and flying fists. Such a graduation would prepare them for becoming masters of dizzy finance and other thim-flams.

"It is hard to convince the public that any highbrows have a chance while at Alma's—sure, Alma Mater's. Not these days, when all the big money is going to such thoughtful professions as pugilism, automobile racing, baseballing and aviation—certainly aviators get high wages, while the man who has nothing but flabby muscles, and a simmering under his hat, gets left. But they should remember that the present president was a college man and so was the President Emeritus who won't emerit. He rushes from one contest to another giving his favorite college yell."

"What college?" asked Friend Wife, blankly.

"Electoral college—raw!" replied the Tired Business Man.

N. & W. Trains Are Delayed

A freight wreck which occurred at Renova Thursday afternoon on the N. & W., delayed traffic east and west for over six hours. N. & W. train No. 17, which is due here at 7:10 p. m., arrived at 11:25 p. m. A number of Portsmouth people who were attending the reunion of the First Light Artillery at Ironton, were delayed and came in on the train.

NOTICE.

Portsmouth Rebekah Lodge, No. 641 will hold a meeting at their new home in the Horr Building, third floor, Saturday evening, Sept. 3rd. All members urged to be present. 16-1t

Clifford Baker, Miss Barbara Skeely, and Miss Bowser, three Anderson store employees, took in the excursion to Cincinnati, Friday.

Chauffeur Nick Shively and his wife have gone housekeeping in the Klingman apartments on West Fourth street.

OUR HISTORY

This bank was established in 1863 and we were one of the first one hundred chartered under the National Bank Act. The bank's history embraces periods of panics and depression, prosperity and opulence, of the black years of '73 and '93 and '96, but from the time of its beginning to the day of grace—nearly fifty years—save on legal holidays its doors have never been closed, and it has discharged all trusts and met all obligations with absolute fidelity. It has not heretofore and does not now pay a high rate of interest for sure deposits, with the accompanying necessity for taking unwarranted risks to make the business established thereby profitable. We stand upon this record. We pay interest at the safe rate, three per cent on certificates of deposits and savings. Accounts large or small solicited.

The First National Bank
Capital & Surplus ..... $ 400,000.00
Resources over $2,000,000.00

SCIOTO CO. WOMAN DIED AT ASHLAND

Concerning the death of a former Scioto county woman, the Ashland Independent of Thursday said:

"Just as we go to press comes a 'phone message, bearing the sad news of the death of Mrs. Phoebe Miller, wife of Capt. Julius C. Miller. She passed away at her home on East Carter avenue, after an illness of but one week of typhoid fever. Her sudden demise came with a great shock, even to her immediate family, as they did not realize her serious condition, and even at an early hour this morning thought she was improving.

Mrs. Miller's maiden name was Phoebe Nagel. She was born in Scioto county, O., February 26, 1843. She was united in marriage to Julius C. Miller, who survives her, November 15, 1856. This was a happy union and beside her husband, three children survive her—two sons, Frank and Marvin Miller, and one daughter, Mrs. F. E. Walston. Also two brothers, Frank Nagel of Wheelersburg and Engebert Nagel of Scioto county, O., and one sister, Mrs. C. Fisher of this city.

The deceased was a consistent member of the M. E. church, South. She was a beautiful Christian character, a kind neighbor, a devoted wife and an affectionate mother. She was a woman whom to know was to love. Her dearest friends did not realize she was so soon to be separated from them, and this news will come as a shock to all. She had been a resident of Ashland for many years, where her husband was actively engaged in business for so long. But where she will be most missed is in the home for she was an oldtime home woman, and an air of comfort and neatness was marked throughout her cozy home. Industrious, painstaking and thrifty—it's the vacant chair, the place at the table, the cheerful smile and the cordiality with which she greeted those who entered her door, that will leave a want that is hard to fill.

Just a month ago today she lost a daughter-in-law, Mrs. Frank Miller. This death left a beautiful young girl, and she had planned such a bright lot for her. She had vowet in her own heart to be a mother to this child; but man purposes and God disposes.

No funeral arrangements have yet been made, but the services will be held from the late residence, and interment will be in Ashland's beautiful City of the Dead. With the bereaved husband and the loving sons and daughter, who most keenly feel their loss, the whole community joins in genuine sympathy.

HOW GOOD NEWS SPREADS.

"I am 70 years old and travel most of the time," writes D. F. Tolson, of Elizabethtown, Ky. "Everywhere I go I recommend Electric Bitters, because I owe my excellent health and vitality to them. They effect a cure every time." They never fail to tone the stomach, regulate the kidneys and bowels, stimulate the liver, invigorate the nerves and purify the blood. They work wonders for weak, run-down men and women, restoring strength, vigor and health that's a daily joy. Try them. Only 50c. Satisfaction is positively guaranteed by The Fisher & Streich Pharmacy.

THE VERY IDEA! WANTED HIS PROPERTY

James Cowans, recently released from the work house by orders of Judge Blair, called at the jail on Thursday evening, for some of his belongings that were taken from him when he was first incarcerated and as only one could be found he began to grow peevish about the matter and talked very abusively to Deputy Sheriff Eckhart. The officer soon told Cowans where to "head in" and he did not waste much time in beating it.

Cowans should know better than to worry about such trivial matters as his belongings.

Program Is Postponed

Owing to unexpected circumstances, the entertainment which was to have taken place at the social session of the Portsmouth Tribe of Ben Hur, Thursday evening, was called off. Mrs. Anna Steahly, efficient organist of the order received a message stating that her sister, who resides in Ironton, was at the point of death. She left for Ironton on Thursday evening.

The Tribe held an informal dance, and a short business session.

BIG PAY ROLL AT ROANOKE N. & W. SHOPS

The Roanoke World said that the employes of the Norfolk & Western shops were paid off on Thursday afternoon. The pay roll for the month amounts to $131,000, which put it among the big pay rolls.

The pay roll of the shops have held up better this summer than any other for several years.

There is talk about a panic in some sections of the country, but it does not happen to strike the Norfolk & Western.

As has been previously stated the receipts of the road were the heaviest during August of any month in the history of the road.

FRUITS NOT HIGH.

We are now receiving a nice lot of drop Roman Beauty and Ben Davis apples which are good for canning and apple butter, in lots of five and ten bu. 65c per bu. Will have a car of peaches in about Friday of this week, order them through your grocer. Will also have a car of Keifer pears for canning about the 20th. The next two weeks will be the time to buy your canning fruit.

THE STOCKHAM CO. 14-3t

Drug Clerk Resigned

Clyde Hosey has resigned as clerk at Kyle's Drug store. Ill health is the cause. Mr. Hosey will go to the country to recuperate, after which he intends to take a pharmacy course in a Cincinnati school.

Is Going to Colorado

Charles Kratzer, who was formerly proprietor of the Distel Pool room, will leave Monday for Colorado where he will take a position on a sugar beet farm.

RISMOR— HINDOO YOGA, AT THE OR PHEUM.

Fireman Roy Wilbur has taken the B. & O. S.-W. accommodation run.

PILES BRING DESPAIR

TAKE COURAGE! INTERNAL TREATMENT WILL CURE.

Piles make life unhappy and ruin the best disposition. Most sufferers have been bitterly disappointed by many failures to find a cure. A medicine in tablet form, taken internally, that avoids the unpleasant features of ointments, suppositories and operations, and cures thoroughly by removing the inside cause, is surely worth trying, especially as Wurster Bros., Portsmouth, Ohio, guarantee it.

Dr. Leonhardt's Hem-Roid costs $1 for a large box—24 days' treatment. Dr. Leonhardt Co., Station B, Buffalo, N. Y. Write for booklet.

Whitman's Chocolates

A fresh lot of Whitman's Famous Chocolates and confections just received. Try Whitman's "Instantaneous" Chocolate.

Very Respectfully,

The Fisher & Streich Pharmacy
PHIL M. STREICH, Prop.
Opposite Postoffice.
Phone 41.

HALEY & SON
East End Livery, Sale and Feed Stables.
Home Phone 535.
Rear of 525 Gallia St.
Portsmouth, Ohio.

PIANO Removal Sale!

I have 19 Pianos in stock and to save the expense of moving them to my new down town location I am willing to sacrifice every one of these instruments at prices never heard of before in Portsmouth.

LOOK!

at a few of these bargains.
$350.00 fine Mahogany Pianos now $177.00.
$400.00 fine Oak Pianos $203.
Ebersole Pianos $167.
$450.00 Haines Bros., now $219.
Used Upright Pianos $60.
Player Pianos $290 and up.
Cany anyone beat these prices?
Come in at once and make your selection.
Payments to suit everybody

R. P. SEILER
"Only Reliable Home Music Store."
162 East Ninth St.
Don't forget the famous Smith & Nixon Pianos, used and praised by the world's greatest artists.

The Stroller
one of the new effects this season for the woman who cares. Makes the foot look two sizes smaller. All leathers—button or blucher.

BAKER
THE SLEEPLESS SHOEMAN
45 Gallia St. Above Orpheum

We Are "Watching" Lots of People These Days!

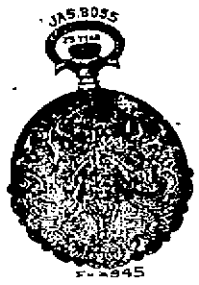

You would hardly believe how our watch trade has grown and is growing.

Of course, we understand why—so will you if you will examine our watch stock.

You simply must be convinced by our arguments.

They are as convincing as that two and two make four.

Briefly it is this way—you want to buy a watch, and we have the watch that you ought to want to own.

See them in our window, then come inside and we will talk it over—

J. F. CARR Jeweler and Optician, Chillicothe and Gallia Sts.

WANTED.

WANTED:—Girl for general housework in family of two. Apply to Mrs. John Lake, 525 E. 11th St. 16-2t

WANTED:—Three or four unfurnished rooms near postoffice. Call Home phone 1057. 15-2t

WANTED:—Good girl for general house work at 67 East 4th Street. 15-3t

WANTED:—Lady Clerk with some experience and fair education. Call at Grassman's Bakery, 715 Chillicothe St. 15-3

WANTED:—Sewing to do and fashionable dresses to make. Apply Front and Chillicothe Sts. 14-3t

WANTED:—A white woman or girl to keep house. Must be a good cook and good housekeeper. State age, reference required. Wages $5.00. Address Mrs. J. S. Fields, 847 Third Avenue, Huntington, W. Va. 13-6t

WANTED:—To buy second hand lawn mower. Call Home Phone A-864. 13-tf

WANTED:—Gillette razor blades to resharpen. 25 cents dozen. Mail orders accompanied by remittance, given prompt attention. Vulcan Box Toe Co., 313 Chillicothe St. 13-tf

WANTED:—To buy house, price $1800. Call 493 Logan St. 12-6t

WANTED:—To buy good gentle family horse. Call X 962. H. A. Bierley. 12-6t

WANTED—You to know we are Specialists in Grinding and Fitting Glasses. Williams and Begby. 1-25t

EVERYTHING FROM SHINGLE TO BUILDING.

A half million strictly No. 1 cedar shingles, 5 to 2's, to close out quickly.

E. M. FUNK.

FOR SALE

FOR SALE:—Automobile runabout. Will sell for $50 if sold at once. It is a good bargain. Come at once. Ben Anson, 145 E. 10th St. 16-4t

FOR SALE:—Young driving horse. Address or call on Wm. Zuene, Lucasville, R. F. D. 2. 16-6t

FOR SALE:—Two circle saws in good condition at a bargain. A. W. Thompson, 205 W. Front. Phone 147. 16-1t

FOR SALE—Seven room house, gas, water, cellar, cistern, on East Seventh street. A bargain, also a few good building lots on the hilltop. Easy terms. Pat Kilcoyne, 1222 Grandview avenue 12-6t

FOR SALE:—One fine young driving team. Will sell separate or together, also, one family horse. Star Livery Stable 3rd and Market Sts. 14-3t

FOR SALE:—7 room modern house. 230 East Ninth street. Terms reasonable. Call X 962. H. A. Bierley. 12-6t

FOR SALE:—At a bargain, the Mike Hansgen property at 6th and Washington Sts. For particulars call on or address Mike Hansgen, 48 W. 6th St., Portsmouth, O. 12-12t

Accommodation

Besides the amble capital and surplus that insures the safety of a bank's deposits, there are numerous accommodations that a reliable and up-to-date bank can afford its patrons—such accommodations as every progressive business man desires and seeks, and which pretend to make their accounts of the utmost value.

The management of the Central Bank has ever aimed to make this a characteristic feature of this institution; and by keeping in close and constant touch with the pulse of trade and finance, they are especially qualified to render valuable services.

Your account is respectfully solicited.

The Central National Bank
9 GALLIA STREET.

4 Per Cent Interest Paid on Deposits!

Interest credited to your account every three months Both principal and interest absolutely guaranteed.

THE ROYAL SAVINGS & LOAN COMPANY
19 GALLIA ST.
Open Tuesday evening.

Peel Auction House

102 W. Second St.

When you have things to sell.

When you want to buy.

Sales Every Friday 2 to 5 p. m.

Household goods, merchandise, stoves, etc.

PEEL AUCTION HOUSE.

FOR SALE:—Gas range, open heater, 5x7 Camera, 267 East Ninth. 14-3t

FOR SALE:—Delivery wagon, horse and harness, 29 W. Front. 14-5t

FOR SALE:—Or trade for city property, 46 ½ acre bottom land farm all under cultivation. One mile from river ¼ mile from N. & W. depot. Good six room house. Small orchard. Will sell all or part. Terms to suit purchaser. See or address Orin B. Onkes, Portsmouth, O. 13-D. S. & W.

FOR SALE:—Choice window plants, 71 West Ninth St. 15-3t

FOR SALE:—Good work horse. Cheap for cash. Call at 1308 Union St. 15-3t

FOR SALE:—Dairy 25 cows, horses, wagons and fixtures, can be increased to 50 cows, milk route and lease on best dairy in Huntington, 15 minutes from best resident portion of city. F. L. Whitaker, Huntington, W. Va. 10-6t

FOR SALE:—Alfalfa farms in Black Prairie belt, Alabama. Alfalfa grown on hundreds of farms, netting thirty to sixty dollars per acre. Lands fifteen to forty dollars. Write for particulars. Alfalfa Farms Co., Eutaw, Ala. 10-6t

FOR SALE:—Sixty acre farm on Dogwood Ridge, one mile East of Wheelersburg. Address or Phone W. C. Peters, Wheelersburg, O., 10-10t

FOR SALE:—Span of large mules, young, also harness and wagon. See Ed. S. Wiget, Chillicothe Pike, ½ mile from Portsmouth. 17-6t

FOR SALE:—A standard bred registered six year old bay horse at a bargain. Inquire at Schirrman's livery barn or at my office. John Inman, Kricker Bldg., 15 Gallia St. 8-tf

FOR SALE:—Modern 7 room house, centrally located, $2500. $500 cash, balance 6 per cent. Phone X962. H. A. Bierley 7-6t

FOR SALE—Fred Egbert farm, one mile above Sciotoville on Gallia pike, 90 acres of fine land with some timber. Eight room house, fine barn with good out buildings. Two wells, one cistern. Price reasonable. Address Minnie Egbert, Sciotoville, Ohio. 22-tf

FOR SALE—Sterotype mats, better than paper for putting under carpets. Times office.

FOR SALE—Modern five room cottage with bath complete. Gas and electricity for heat and light. Centrally located. Call on Cecil Miller, Room 28 Turley Building. 25-tf

Eugene E. Knox, Masonic Temples, Insures anything Insurable.

FOR SALE

First class 30 acre farm, good orchard and 4 room house, two miles from Sciotoville, $2,500.

Nice 4 room cottage on East Eleventh street near Hutchins avenue. Has water, gas, cellar, cistern and barn. Large lot.

Good 7 room two story house on Grandview avenue. Slate roof and very large barn, with driveway, 70 foot lot, street paved. A bargain.

Three room house and very large lot at Union Mills. A bargain at $550.

First class 4 room cottage on Eighteenth street. Owner leaving city.

J. E. SHUMP,
"The Real Estate Man."
1446 Grandview.
Home Phone A 672.

FOR SALE:—Cheap. Nice clean folding bed at 143 East Fourth St. 15-3t

FOR SALE:—9-room house with bath, two story brick house, 69 Front St. 55 foot front, lot by 110. Price $3500.00, also a Two story 5 room house East Twelfth, lot 30x120. Price, $2000.00. See F. H. Fritz, 1403 Lincoln St. Home phone No. A-645. 15-4t

FOR SALE: Young Barred Rock Chickens, 1319 Grandview Ave. 14-3t

FOR SALE:—Seven compound wound generators from 1 ¼ K. W. to 50 Watts, Three twenty-five. One twenty, One Eighteen. One fifteen and One ten volts. Cheap. All new, call or address Vulcan Box Toe Process Co. 313 Chillicothe St. 14-3t

FOR SALE:—Brick residence on W. 6th St. In complete repair. Out buildings in good condition. See T. J. Curry, 1357 Park Avenue. 13-3t

FOR SALE:—With $100 down, balance as rent, modern house. Call X 962. H. A. Bierley. 12-6t

FOR SALE:—Or trade about 100 acre farm, 20 miles from city. What have you got to trade? Call X 962. H. A. Bierley. 126t

FOR SALE:—Nice lot, centrally located. Call X-962. H. A. Bierley. Sept. 12-6t

FOR SALE:—One Hundred lots. Twelve houses and lots, near the big steel mill and new school house, New Boston. See M. T. Stewart, New Boston. 12- 6t

FOR RENT

FOR RENT:—Six room house with bath, corner Sixth and Brown Sts. See Henry Amberg or Charles Horr. 16-3t

FOR RENT:—Furnished rooms for light housekeeping. Modern conveniences. Apply at 260 E. 11th St. 16-3t

FOR RENT: One room with modern conveniences at 420 Glover St. Bell phone 463-W 15-3t

FOR RENT:—Furnished room for light housekeeping at 324 Robinson Ave. Phone Mrs. Ella Noel. 15-3t

FOR RENT:—Furnished room 25 West 3rd St. 15-3t

FOR RENT:—Five-room house, 332 E. 3rd. Call Phone Y-1213. 10-tf

FOR RENT:—Two furnished rooms for light house keeping. 78 Gallia. 10-tf

FOR RENT:—Furnished room at 25 E. Front. 13-12t

FOR RENT:—Two furnished rooms. Gentlemen roomers preferred. 107 W. 6th St. 13-tf

FOR RENT:—Desirable flat, Inquire Fred Klingman, 129 West Second. 12-tf

FOR RENT:—Furnished bedroom in small family. Call Home Phone 112.

FOR RENT:—Five room house with bath and gas. 458 East Sixth St. Call on Cecil S. Miller, Turley Building. 14-tf

LOST.

LOST:—Toy poodle dog answering to name of Beauty. Return to Mrs. Emory Selb 661 Robinson avenue. Reward. 15-tf

The Portsmouth German Building And Loan Association Company

Pays 4 per cent interest on deposits. Office No. 200, Second Floor, Masonic Temple.

THE MARKETS

Live Stock Markets.

(By United Press.)

Chicago, Sept. 16.—Hogs — Receipts, 11,000 head; market 5 to 10 higher; butchers' and mixed, $8.60 to $9.05; good, $8.35 to $9.50; light, $9.30 to $9.75; pigs, $8.50 to $9.50.

Cattle — Receipts, 25,000 head; markt steady; beeves, $4.60 to $8.35; stockers and feeders, $4.25 to $6.10; cows and heifers, $2.25 to $6.40; calves, $6.75 to $9.75.

Sheep — Receipts, 1200 head; market 5 to 10 higher; $2.75 to $6.00.

Lambs—$5.25 to $7.25.

Pittsburg, Pa., Sept. 16.—Cattle—Receipts light; market steady.

Hogs—Receipts, light; market active and higher; prime heavy, $9.75 to $9.80; medium, $10.05 to $10.10; heavy yorkers, $9.95 to $10.00; light yorkers, $9.80 to $9.90; pigs, $9.50 to $9.70.

Sheep and Lambs — Receipts, light; market steady.

Deafness Cannot Be Cured

by local applications, as they cannot reach the diseased portion of the ear. There is only one way to cure deafness, and that is by constitutional remedies. Deafness is caused by an inflamed condition of the mucous lining of the Eustachian Tube. When this tube is inflamed you have a rumbling sound or imperfect hearing, and when it is entirely closed, Deafness is the result, and unless the inflammation can be taken out and this tube restored to its normal condition, hearing will be destroyed forever; nine cases out of ten are caused by Catarrh, which is nothing but an inflamed condition of the mucous surfaces.

We will give One Hundred Dollars for any case of Deafness (caused by catarrh) that cannot be cured by Hall's Catarrh Cure. Send for circulars, free.

F. J. CHENEY & CO., Toledo, O.

Sold by Druggists, 75c.

Take Hall's Family Pills for constipation.

Goes to Buy Millinery

Miss Minnie Weichons has gone to Cincinnati to spend a week and while there will buy a line of fall millinery for her store on Chillicothe street.

Fresh oysters, cranberries and celery at The Central Grocery for Quality. 16-2t

Injured Boy Will Recover

Hugh Campbell, the eight year old son of Amos Campbell, of Seaman, who was injured by being struck on the head by baggage at the Seaman depot, Wednesday, will recover. Dr. Robe, the attending physician says that the boy is doing nicely.

On Friday The 23rd!

In spite of the widespread notion that Friday is an unlucky day of the week and the 23d a skiddoo day of the month, it is understood that a number of gentlemen in the Tenth district are willing to brave all signs and omens and superstitions, and be nominated by the congressional committee on that day and date.—Gallipolis Tribune.

LOST:—$20 bill at ball park on Tuesday in Grandstand. Liberal reward for return to C. F. Higley, Grand Opera House. 14-3t

LOST:—On Chillicothe or Second St., one gold Crescent pin. Finder please return to Imperial Mills for reward. 14-3t

FOR SALE

Two good houses on East 2nd St. New 5 room cottage East 8th, $2600. 6 rooms and bath on Glover St., $2600. Several new houses on the Hill.

MERLE O. DUDUIT,
Phone A 1183.

COMPANIES DIFFER

Just like individuals. Why take chances when at no extra cost safety can be had by saying to us, "Write my fire insurance."

THE FRANK B. FINNEY COMPANY
19 Gallia Street.

Safe and Convenient FOR WOMEN

Our system offers convenience and safety to women customers. When a woman borrows money she should do so intelligently, she cannot take chances of being overcharged or jeopardizing her security. Women come to us with the assurance that they will be treated honorably as every detail of the transaction is thoroughly explained before loan is made.

OHIO LOAN COMPANY,
205 Masonic Temple Building,
PORTSMOUTH, OHIO.

Bishop Moore As A Circuit Rider

Logan, Sept. 16.—At Thursday's session of the Ohio Methodist conference, seven undergraduates were graduated and commissioned. They were: J. V. Stowe, Columbus; W. A. Thomas, Buchtel; H. E. Kiefer, Sciotoville; W. Walter Weiser, Ironton; John D. Smith, Johnstown; Jesse A. Currier, Hamden, and Robert S. Meyer, Wheelersburg.

Reports of the district superintendents, Scott, Cherrington, Arbuckle and Gilliland, were received. Dr. Frank Gilliland, who is closing his sixth year at Portsmouth, was presented with a purse of $50 in gold, by the ministers of the district.

The semi-centennial of Bishop Moore's advent into the ministry was celebrated. Dr. J. C. Arbuckle presided. Rev. Dr. J.C. Jackson, Dr. Gilbert and Gen. Charles Grosvenor spoke. In the evening the Ohio Wesleyan University trustees gave a banquet to alumni members of the conference.

During the day Dr. Bashford delivered a stirring address on China, and Bishop Walden spoke on "Aggressive Evangelism."

In his anniversary address Bishop Moore said in part:

"The reported strike of certain Iowa Methodist preachers, because of low salaries, provokes a smile. My first work was Bainbridge, a four-week circuit, with nine appointments. I was junior preacher and married. My salary was $300 a year and no allowance for rent. My colleague, preacher in charge, with wife and four children, had a parsonage and $575. My journal's comment is—'A very liberal allowance.' We got on nicely. Living is not 100 per cent. higher now. Even at that my allowance would have been only $600. We did not expect to make money; our ambition was to make ends meet and to preach the Gospel.

Life of a Circuit Rider.

"My chief was very en— and so we visited every home represented in our membership. They were chiefly in the country and widely scattered. It was hard work and attended by many discomforts and exposures, but it won the confidence and love of our people, as shown by enlarged attendances and cheering interest in the church services. We held 'protracted meetings' at every appointment, doubling the membership.

"It was 50 years ago I began my career as a circuit rider. It seems but yesterday; like a dream in the night. But time is a swift rider, and foam from his horse's bridle-bits flecks his heaving flanks. The time that remains, God held me to redeem by preaching with earnestness before unknown the unsearchable riches of Christ!"

The A. I. U. will give an entertainment tonight in its hall. The full membership is requested to attend.

Band Boys Wedded At Fair

The Walnut Grove band, the musical organization from the back woods of Pike county, which gained much fame by attending the inauguration of Governor Harmon dressed in blue overalls and red bandana 'kerchiefs 'round their necks, got into the limelight again this week at the Waverly fair, particulary two members, Herbert A. Stewart and William F. Carroll.

That pair of dashing young musicians were accompanied to the fair by their sweethearts, Misses Laura Pearl Robinson and Berince Brown, but tiring of the sights decided to put one over on their friends by getting married. Securing the necessary papers they proceeded to carry out their plans, Squire Barringer, the famous marrying magistrate of Waverly, tying the double knot.

The parties htought to keep it quiet but the secret leaked out and for a time Wednesday night the lives of the newlyweds were made miserable by a crowd of serenaders headed by the band. The serenaders made merry until a late hour, and of course, the bridegrooms come across handsomely with a fine treat.

DR. LAKE NOT CANDIDATE

Dr. Joe Lake who has been talked of as a successor to Nate Davidson, who recently resigned as chief of police, stated to a Times representative that he could not possibly accept the appointment if tendered him, owing to his extensive practice. He feels highly honored, however, that his name should be considered for this important position, but stated positively that under no circumstances would he accept the same. Dr. Lake is a mighty good Democrat and a splendid citizen and would no doubt make a splendid chief.

The two-days-old child of Mr. and Mrs. Wesley C. Corson passed away Thursday evening at 6 o'clock and was buried in the Wheelersburg cemetery Friday afternoon.

Harley Poterson will manage the J. P. Thacker fruit station on Waller street which is soon to be opened.

Hamilton Visitors

Mr. and Mrs. M. W. Goodman, of Hamilton, O., are in the city, the guests of Mr. and Mrs. Si Straus. Mr. Goodman states that the Masons of Hamilton will shortly begin erecting a costly temple and that he would not be at all surprised if local Mason were invited to attend the dedication.

Damaged By Fire

Fire which started from a defective flue at the home of Charles Brombacher, on Mabert road, caused $50 damage Thursday afternoon.

Mrs. Brombacher was canning fruit and had a hot fire going. The sparks were shooting out of the chimney and alighting on the roof and soon had the shingles blazing. Fortunately, the blaze was seen by neighbors, who quickly formed a bucket brigade and succeeded in extinguishing them. It looked for a time as though the house was doomed, but the blaze was subdued with not much loss, which is fully covered by insurance.

ONE THING NEEDFUL.

"I've been reading a book that tells how you can live on eighteen dollars a week—would you like to read it?"

"No! I'd rather read a book that would tell me how to get the eighteen."

Mrs. John Flood Has Relapse

The many friends of Mrs. John Flood, who was recently operated on in a Columbus, O., hospital, and who returned home last Sunday will regret to hear that she suffered a relapse Thursday night, and is in a serious condition. The wound from the operation has not healed as well as was expected.

Work was started Thursday on a new concrete watering trough at the foot of the Market street esplanade.

Mrs. Ed Hacquard has opened her new store on West Front street carrying a full line of fancy and staple groceries.

FAMILY GOT ON WRONG TRAIN

The maddest man in six states was Lou Baum, Thursday, when he found himself aboard a Cincinnati train and learned that his family were occupying seats on a Columbus train.

The Baum family had gone to the N. & W. depot, intending to take in the Exposition. Lou purchased the necessary tickets and told his family to hustle and get seats. They accidentally boarded a Columbus train, which pulled out a few minutes ahead of the Cincinnati train. Lou boarded the right train, and when a half mile from the city, walked through the train expecting to find his wife, and went "straight up" when told they were not aboard. The rope was pulled, Lou jumped off and walked back to the city, burning brimstone all along the right of way. His family got off at Davis station, and took the next train home. They made no mistake in getting on the right train, Friday morning, and it is supposed spent a nice day at the Expo.

REMAINS HAVE ARRIVED HERE

The remains of William H. Murray the former Portsmouth man, who died in St. Louis Tuesday did not arrive in Portsmouth until Friday noon, via the C. & O. and was immediately taken to the home of the Misses O'Conner, 391 East Eleventh street.

The funeral will be held from Holy Redeemer church Saturday morning at nine o'clock, following with interment at Greenlawn.

The body was accompanied by his brother John Murray and brother-in-law, John Galvin of Chicago.

Mr. Murray's death was very sudden and was caused from hemmorhage of the brain which he suffered Tuesday while at work.

Young Girl Is Critically Ill

Miss Pearl Russell, employed at the Selby shoe factory, is critically ill at her boarding house at 711 Findlay street, and is not expected to survive the night.

To teachers of country schools. Do you desire to earn $25 to $40 each month, without in any manner handicapping your regular duties. Address Box 228, Portsmouth, O. Correspondence strictly confidential.

THE BRAGDON DRY GOODS COMPANY

NEW FALL GOODS

The newest of the newgoods—of the most desirable kinds—at prices that make busy buying here.
Bragdon's Motto—Quick Sales.—

Newest of Fall Tailored Suits

READY FOR YOUR INSPECTION.
Correct models moderately priced.
Correct fabrics, workmanship and trimmings the best. Many exclusive styles—
Tailored Suits ..... $10.00 to $35.00
fully ¼ less than their equals can be found elsewhere.

NEW DRESS SKIRTS:—Clever designs—in Voiles, Serges, Panama, Prunelles and mixtures.

NEW DRESSES OF TAFFETA AND MESSALINE SILK:—
NEW SHORT COATS for fall and winted wear—in black Broadcloth, Serges and mixtures ..... $3.75 to $6.50

Remember all garments altered FREE. This department has been strengthened by Miss Edythe Aakrom, a most trained expert fitter, who comes highly recommended for her ability and vast experience:—
We guarantee perfect and satisfactory fit in all garments.

Splendid values in Sweater Coats.

Grand values in Heatherbloom and Silk Skirts.

House Fitting Goods

Room size 9x12 Rugs.
All new and fresh and perfect—just from the mills in a splendid assortment. Tapestry, Velvets, Axminister and Body Brussels.
Cook's best Linoleum—6 feet wide ..... $1.00 yd
Heavy back Floor Oil Cloths ..... 30c yd
SPECIAL IN LACE CURTAINS—
6 patterns fresh goods—worthe $1.25 to $1.50 Choice 98c pair
full sizes 72x90 Hemmed Bleached Muslin Sheets, ready for use ..... 45c.
42x36 3 inch Hem Pillow Cases 10c
Bedspreads, Hemmed, fringed and scalloped—full sizes ..... 75c and up
BLANKETS:—
Cotton Blankets for single Beds, special ..... 39c pair
Full size Cotton Blankets in grey, tan or white with blue and red borders ..... 59c and up a pair
Wool Blankets 10-4 and 11-4 Plaids and Plain. Splendid assortment ..... $2.98 and up a pair
Crib Blankets— ..... 25c and up
Full size Comforts, filled with pure, clean cotton .. 98c and up
Splendid values in Table Linens, Napkins and Towels.

Splendid assortment of new Fall Ginghams, Fleeced Flannelette, Outing Flannels, Galetea Cloth, Percales, Sheetings, etc.
It will pay you to trade with us. We never have and never will permit any one to undersell us.

The Bragdon Dry Goods Co.
THE POPULAR STORE OF PORTSMOUTH
"THE STORE ACCOMMODATING."

WHAT CAUGHT THE PEOPLE

THE VERY FACT OF A PERFECT GAS RANGE—LABOR SAVING GAS SAVING, ECONOMICAL AND GOOD. THESE TWO GREAT ESSENTIALS COMBINED INTO ONE ELEGANT STOVE IF YOU STOP IN TO CONSIDER WHAT THIS MEANS. THEN YOU WILL QUICKLY SEE WHY OVER 900 PEOPLE CAME TO OUR DEMONSTRATION THIS WEEK. THEY SAW THE GREAT "CHAMPION" IN ACTUAL OPERATION AND WENT HOME TRULY SATISFIED THAT THE ACME OF PERFECTION IN MODERN STOVES HAS BEEN REACHED.

You can always find the Champion Range

AT THE CHAMPION STORE. THERE AND THERE ONLY AT

HORCHOW'S

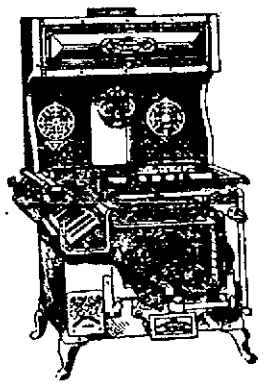

If you buy a Champion within the next ten days

WE WILL ARRANGE TO TAKE YOUR OLD STOVE AS A PART PAYMENT. WE EXPECT TO SEE 500 CHAMPIONS IN USE IN THIS CITY THIS YEAR.

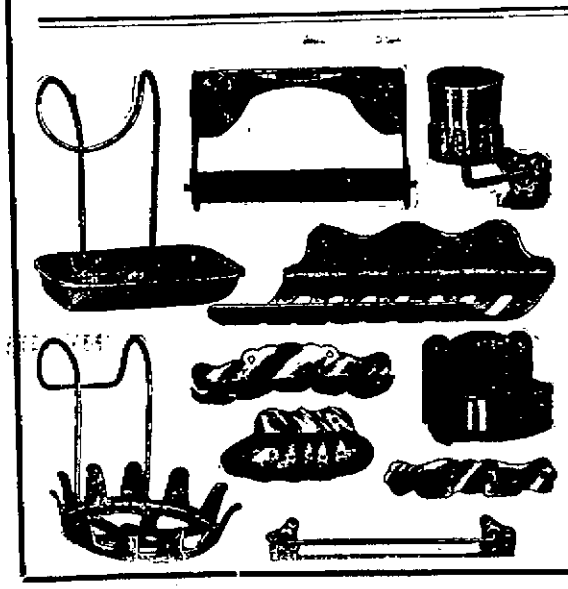

THE CHARMING MRS. GOODMAN WILL DEMONSTRATE ALL DAY SATURDAY AND CORDIALLY INVITES THE LADIES TO CALL.—SHE WILL TAKE EXREME PLEASURE IN TELLING YOU ALL ABOUT THE MERITS OF HER GREAT FRIEND, THE CHAMPION. AT 8:45 SATURDAY EVENING SHE WANTS YOU PRESENT—SHE'LL HAVE SOMETHING TO INTEREST YOU.

SATURDAY SPECIAL No. 262

ANOTHER CLCLONE WILL HIT HORCHOW'S. IT'S THE SURE TOP-NOTCHER. JUST GLUE YOUR EYE TO THE CUT AND SEE A SET OF TEN HEAVY NICKEL PLATED BATH ROOM PIECES, A TOOTH BRUSH HOLDER, TOWEL RACK, COMB SHELF, TUMBLER HOLDER, SOAP TRAY, CLOTHES BRUSH HOLDER, SPONGE BASKET, TOILET PAPER RACK, MATCH SAFE, ALL NICKEL PLATED, ALL COMPLETE, ALL ACTUALLY WORTH $2.50 IN REAL MONEY, BUT HEAD YOUR AEROPLANE EARLY SATURDAY. ALL YOURS 79c

THE SAM'L HORCHOW CO.

GREAT CROWD AT WAVERLY'S FAIR

Over 6500 paid admissions passed through the turnstile at the Waverly fair Thursday. This was the largest crowd in the history of this enterprise which is now in its third year. The ideal weather and the fine success of the two former fairs, added to the fact the Hon. Warren G. Harding, Republican candidate for governor, was to make a non-partisan address, all combined to insure this record-breaking attendance.

Hundreds of Portsmouth and Scioto county people were in the vast throng. They went by train, automobile and other conveyances and every one had a good time. There was not an accident of any kind to mar the pleasures of the day.

Candidate Harding arrived from Columbus on the noon train. He was met at the station by a parade of a dozen automobiles headed by the Waverly band. The fair officials and a number of Harding's personal and political friends filled the various machines. The distinguished visitor was taken to the Grand hotel where an informal reception was tendered him. In the afternoon just before the races, Harding delivered a speech lasting about a quarter of an hour from the band stand. He was introduced by Attorney John A. Eylar. The crowd, or as many as could get within hearing distance, gave the speaker's respectful attention and applauded liberally. Harding did not touch upon politics and at the close of his address, he mingled with the crowd after the fashion of Governor Harmon when he visited the Waverly fair two years ago. The candidate and a number of up-the-valley politicians, returned to their homes on the evening N. & W. train.

Pike county's fair was larger and more complete than ever before. Especially fine were the exhibits of farm products, poultry and fancy work, while all the merchants had big displays. The ferris wheel and half dozen shows and other concessions all did a tremendous business. The grand stand seats over 2500 people and it was packed to suffocation during the races. Two harness races were on the card, a 2:17 trot and 2:20 pace. While no extra fast time was made and both went to the winners in practically straight heats, there were some exciting brushes in the scramble for places. No Portsmouth horses are at the Waverly track, but a number of River City race enthusiasts were in evidence. The starter was Alonzo Swepston of Chillicothe and he gave good satisfaction. Following is a summary of the races.

2:20 pace (3 in)—purse $300:

Can Catch, b. g., C. B. Strand, Winchester, Ohio	1	2	1	1
Pinewood, b. g., S. M. Darby, Chillicothe, O.	2	1	3	1
Darby, Chillicothe.	2	1	3	3
The Kid, bl. g., Will Cross, Chillicothe..	4	3	2	2
Earl D., b. s., Henry Swope, Chillicothe	5	4	4	4
Eddy Burns, b. s., M. W. Fernean, Bainbridge	3	5	5	dr
Sweetheart, b. m., Peters Bros, Jackson....	6	6	6	dr

Time: 2:20 1-2, 2:21, 2:20 1-4, 2:20 1-4.

2:17 trot (3 in 5)—purse $300.

Lady Thorne, b. m., N. Haynes, Chillicothe...	1	1	1	
Louise Santurello, b. m., M.. Santurello, Columbus	2	3	2	
Lulu S., b. m., Chas. Swisshelm, Hillsboro	3	2	3	
Billy R., b. g., M. W. Fernean, Bainbridge.....	4	4	4	

Time: 2:31, 2:28, 2:28.

Running half mile heats, (2 in 3)—purse $100:

Irontail, M. Bailey, Mt. Sterling	1	1
Kitty Newlight, R. McGinness, Columbus	2	2
Cheyenne, Rob White, Grove City	3	3

NOTES.

Friday was the third and closing day of the fair. On Wednesday there were 1000 paid admissions. The fair directors expected to pull a crowd of three thousand for the closing day, and this will insure some more improvements for next year.

Numerous candidates and politicians mingled with the Pike yeomen on Thursday. In the throng were noted Hon. E. H. Willis, Democratic candidate for congress of this district and State Senator Dan W. Williams of Jackson. Other Jacksonians were Postmaster John Robbins, Editor Wittman and a host of lesser lights.

Judge James of Portsmouth was on the ground and had confabs with Judge Dill, who thinks he has a show for congress, and also the Pattersons and others of the new dealers in Pike county Republican politics. Bill Miller, the other congressional committeeman from Pike, was up from Wakefield and was much sought after by the district politicians present.

From Chillicothe were present Editor Perry, Col. Dick Enderlin and a bunch of the racing fraternity from the Ancient Metropolis. Col. R. H. Millikan, a Washington C. H. Republican of prominence was also on hand.

Editor Harry McKenzie did not seem to be at all affected by his elimination from the Doherty-Patterson elect. He met up with rural constituents by the score. Seemingly Mac was glad to have the Pattersons and the Daugherty's get in the limelight as much as possible, while he was making himself solid with the boys, who have the votes on convention days.

And Dr. George Beryl Nye—the Democratic leader of Pike—has just revelled in the admiration of his numerous constituents while his opponent Clay Barnes was trying to size up how far the factional troubles among the leaders of his party was extending in the rank and file of the voters.

Though Harding was doing his best to sidestep political issues in his speech, he made three points that did not set as well with the Pike county voters as he had hoped. The whole theme of his address was upon honesty in public life and economy. To start with, he acknowledged some obligations to his "old friend ex-Senator Sam Patterson." Since Patterson has become a professional lobbyist at Columbus, the great mass of Pike countians are prone to regard Sam with the same eye that they do all legislative lobbyists.

Again, Harding made a plea for economy in conducting public affairs. He said that if there are 10,000 persons on the Federal pay roll who do not earn their salaries, every one of them ought to be canned. When it is known that Pike county is the original home of the Watkins family of canal pensioners, the force of that thrust can be better appreciated. Harding also raked the property owners who fail to list their holdings at a proper figure. This did not sit well with the farmers present because the new law has increased their valuations three and four fold. A number of them were heard to remark that they supposed these Columbus fellows want more taxes for revenue so they can increase their officeholders and furnish more funds out of which to graft.

Daniel Webster Williams had discarded his preacher's garb and tie of former occasions and appeared in a sassy, light suit with jaunty felt hat to match. He now sports this rig, perhaps to make the liberal voters believe that he is not so sanctimonious as the liberty league would have folks believe. Daniel was frequently pointed out by the grangers as the head of the High Price's Probe Committee who claimed all the high prices were caused by the raise in farm products.

PORTSMOUTH

(Continued from Page One)

address in which he introduced Mr. S. R. Ross, the beloved veteran business man of Portsmouth who had insisted on walking from the station to Music Hall and who confessed that he had just reached the right age to join the Elks.

Mr. Ross was given three rousing cheers after which Mayor Searcy told a few things about Portsmouth.

The sight-seeing then began and in a few minutes Portsmouth badges were scattered all over the Exposition. The band and some of the delegation serenaded the Portsmouth section and then proceeded to "do" the Exposition.

As a compliment to Mr. Ross as the oldest man who had visited the Exposition, President Reynolds placed at his disposal a box for the opera "Poaletta" for tonight and he promises to occupy it with Mr. Grimes.

While a majority of the visitors will return to Portsmouth tonight many will remain over Sunday in order to make the visit to Cincinnati a thorough one.

C. H. ZUBER.

Cincinnati, O., Sept. 16.—(Special to Times.)—Bedecked with yellow badges and wearing their happiest smiles, 1500 citizens of Portsmouth arrived Friday morning in two special trains to spend the day and evening at the Ohio Valley Exposition. Besides those who came on the specials, several hundred others from Portsmouth came down on the night boat and on trains Thursday evening making a total of more than 2100 Portsmouth people attending the Exposition.

Mayor Searcy and a brass band headed the delegation. They were met at the Pennsylvania depot by a committee of exposition directors and H. S. Grimes, the president of the Portsmouth board of trade. Among the prominent Portsmouth citizens in the party were M. W. Selby, P. E. Selby, James E. Starlin, W. B. Altsman, Henry Heer, John E. Williams, John Moeller, Harry Bannon, C. F. Daehler, Ben Harris, Carl Hansen and many other business men, manufacturers, merchants and bankers of the Ohio river city.

"Every business and industry in Portsmouth is represented here today," said Mr. Grimes. "Many of the factories closed down entirely for the day and others gave all their employes who wanted to come a holiday. One man, Carl Hansen, closed his furniture store for the day and provided all of his employes with railroad and exposition tickets. Portsmouth has the biggest municipal exhibit at the exposition and its citizens are proud of it."

Falling in behind the band the Portsmouth visitors headed by an escort of mounted police, marched to the Exposition.

The Portsmouth delegation is the largest that has visited the exposition.

L. R. S.

Cincinnati, O., Sept. 16.—(Special to Times.)—Later crowd estimate from Portsmouth is 2500. Portsmouth Day far exceeded all other special days, including that of Dayton. Exposition officials say they will have no greater.

JOHN GRIMES.

Wilson To Resign

(By Associated Press.)

Princeton, Sept. 16.—Dr. Woodrow Wilson, who was yesterday nominated governor of New Jersey by the Democratic state convention, said this afternoon he would offer his resignation as president of Princeton university to the board of trustees at its next meeting, October 20th.

"IT'S WIEDEMANN'S"

That Good Beer, 3 doren case $1.95 delivered. Order now.

The Geo. Wiedemann Brewing Company, Newport, Ky.

aug15-30t

LIEUT. MURFIN TELLS OF THE ACCIDENT

Washington, D. C., Sept. 16.—Faulty installation of the oil burning apparatus on the North Dakota is held responsible by a naval board for the accident in which three men lost their lives and 18 were injured.

The most important testimony came from Lieutenant Commander Orrin G. Murfin, in charge of the ship's machinery. He told in a graphic way how he had personally started two of the burners, and was at work turning on the third, when there was a flash of flame that seemed to run along the pipes and around to the separating tank. He ordered "abandon fire room" instantly, but so fierce was the fire that, though everyone rushed for the door in the bulkhead, three men perished, probably being cut off in the bunkers by the flames and noxious gases.

The board found there was a leak in the oil pipes, which permitted the escaping oil to drop upon the superheater, causing it to flash and fire the oil in the settling tank.

Says She Was Called Names

Officer Joe Stokely was sent to the home of Mrs. Sissler, Thirteenth and Waller streets, Friday morning to quiet a neighborhood quarrel. Mrs. Sissler claimed that some of her neighbors were calling her names that were not in the dictionary.

Yaller Gibbs Is Released

"Yaller" Gibbs, who has been confined in the Greenup county jail for the past 14 days for the part he took in a thumping a fellow at one of the soft drinking establishments at South Portsmouth, was released Thursday night and lost no time in getting to this city. The stay seems to have done Gibbs a vast amount of good for he has taken on 10 pounds in flesh.

TIGHT FIT.

"How do you like my new 'bobbie' skirt?"

"It reminds me of a popular theatre—standing room only'

Get Permits To Build

A permit to erect a four-room cottage on Lincoln street was issued to Carrie M. Jordan Friday morning. The cottage will cost $1500.

Prof. W. J. Henry, of the Portsmouth College of Business, left Friday for Chillicothe, where he will spend a few days.

NEW DETECTIVE METHOD

"I can't tell Higgins from his brother with the wooden leg"

"Neither can I. In fact, I have to kick him in the shins to find out which one I'm talking to."

How Great Crowd Got Away For The Big Exposition

With a whoop and hurrah the Portsmouth delegation fully 1500 strong climbed aboard the special trains that pulled out of the N. & W. depot early Friday morning for the Queen City to participate in the celebration of "Portsmouth Day" at the Ohio Valley Exposition

From the size of the crowd which was dressed in its best bib and tucker, it is very evident that Portsmouth will make a splendid showing at the big industrial show and convince the skeptical ones that the River City is a real "live wire."

The excursion was perhaps the largest that has ever been run out of Portsmouth. The train was run in two sections of nine coaches each, making eighteen coaches in all. The seating capacity of both sections was taken and the isles of many cars were filled with passengers unable to find a seat. The train got away on scheduled time the first section leaving promptly at 6:30 and the other followed 20 minutes later.

The delegation appeared merry and everybody was in a holiday mood and prepared to boom the Peerless all along the line. The famous River City band accompanied the excursionists and dispersed pleasing music at the depot and on the trip down.

An immense throng was at the depot to witness the departure of the local folks who will be guests of the Queen City of the West today.

Extra precaution was taken by the N. & W. officials to guard against accidents and the trains were given a clear track all the way and it was expected that the run would be made easily in three hours.

The number who made the trip is estimated in the neighborhood of 1500, 1202 tickets having been sold for the specials while more than a hundred went down on the early fast train and a number who missed both trains caught local train No. 35 that leaves here at 7:30, and still others took passage on the C. & O.

Blair Victim Is Taken to Works

James Compliment was taken to the work house Friday morning by deputy Sheriff, John Eckhart, to serve out a fine of $200 and costs imposed by Judge Blair for violating the county local option law.

Compliment also has two other sentences of $200 and costs each standing against him and should he not comply with Blair's wishes, after returning he will be sent back on them.

George Dever Was Adjudged Insane

George Dever, the aged Madison township farmer who made two unsuccessful attempts to commit suicide within a week first by slashing his throat and then by jumping into a well has been adjudged insane by the probate court of Jackson county and sent to the state hospital at Athens. He was taken to the institution Thursday.

He has been residing with his son Solomon Dever, prominent and wealthy farmer of that section who figured in a sensational shooting affray with a brother a few years ago over a line fence. The case was one of the hardest fought legal battles ever heard in the local courts.

GREAT SHOW OUT AT THE ORPHEUM

Rismor the Hindoo Yogi, is the feature, and although there has been other illusion stunts pulled off in the different theatres here in Portsmouth, it is safe to say that up to the rpesent ime nothing quite so mystifying has been attempted in this neck of the woods.

One really marvels at seeing a beautiful lady floating through the air with seemingly no other than the hypnotic power that is exercised by the wonderful hindoo master of the mystifying art. One really must see for ones self to believe, and even after seeing the feeling of doubt comes over one, and you think to yourself is it real, is the lady really floating there in mid air, or is it all a beautiful vision, of imagination. You see the lady floating in the air, vision or no vision, and as the Hindoo Yogi says, see it with your own eyes, the proof of the pudding is in the eating.

Other acts on the bill are Bennett and Sterling, clean new comedy songs. Novelty dancing and musical novelties.

Normand Merrill, that college chap, in bits from school days at Yale.

Mlle. Tuttle, and her troupe of educated Parrots, this act is very novel owing to the fact that Parrots are supposed to be among the slowest and hardest of birds to train, and there must be a lot of truth in the statement ,when one takes into consideration that the birds in this act have been working for more than 20 years.

SKIN AND SCALP TROUBLES YIELD TO ZEMO

A Clean Liquid Preparation For External Use.

Wurster Bros'. Drug Store is so confident that ZEMO will rid the skin or scalp of infant or grown person of pimples, blackheads, dandruff, eczema, prickly heat, rashes, itch, ivy poison or any other form of skin or scalp eruption, that they will give your money back if you are not entirely satisfied with the results obtained from the use of ZEMO.

The first application will give prompt relief and show an improvement and in every instance where used persistently, will destroy the germ life, leaving the skin in a healthy condition.

Let us show you proof of some remarkable cures made by ZEMO, and give you a 32 page booklet how to preserve the skin. Wurster Bros'. Drug Store.

Aunt Dying At Ironton

Mrs. Emory Selb, who resides on Robinson avenue, received a message Friday, stating that her aunt, Mrs. R. C. Mays, of Ironton, was very ill and was not expected to live. Mrs. Selb will leave for Ironton tonight.

Has Taken A New Position

Miss Beulah McFarland, a popular stenographer in the office of the Irving Drew Co., has resigned her position to accept a similar one with a big coal company at Paintsville, Ky. The new position carried along with it a nice increase in salary and she will leave the latter part of next week to assume her duties.

John Voelker, proprietor of Voelker's Dry Goods store, will spend Sunday in Cincinnati.

Next Reunion Is To Be In Portsmouth

Ironton, O., Sept. 10.—A goodly number of the surviving members of the First Ohio Heavy Artillery met here Thursday in reunion and had a most enjoyable day.

The meeting was in charge of Adjutant W. S. Matthews, with T. J. Edwards, secretary. The morning session was spent in transacting business pertaining to the organization, and exchanging humorous stories and anecdotes of the war. The afternoon session was opened at 1 o'clock by the chairman and was devoted to a memorial service in honor of members who have died since the last reunion. Later the chairman introduced Mr. F. A. Ross and Dr. W. E. Price, who made timely addresses on subjects dear to the hearts of those present. A committee appointed to select a place for next year's meeting chose Portsmouth, O. Also recommended that the present officers be re-elected which met with unanimous consent. Votes of thanks were given to those who in any way helped to make the reunion a success, particularly Miss Evelyn James and Miss Hattie Francisco, who had charge of the registration.

What Leader Said About Geo. Watkins

The Cleveland Leader, great Republican newspaper at Cleveland, does not mince matters in going after George H. Watkins, candidate for a third term on the state board of public works.

In an editorial headed "The Canal Scandal," the Leader says of Watkins:

"That the present Republican board of public works has been grossly negligent, there is small doubt. That the Republican candidate for re-election to the board, should be defeated, is plain."

Blair Says Fine Just Suspended

Judge Blair caused an entry to be placed on the common pleas court records Thursday evening, showing that the sentence imposed upon Police Chief W. N. Davidson had been suspended pending his good behavior and the pleasure of the court.

He stated that the fine had not been remitted and would not be, but would hang suspended over Davidson's head.

HOW TO GET FAT

Use Samose, Says Druggist and Put On Good Flesh.

The almost universal interest in physical culture is the best evidence that can be offered as to the need of a simple and scientific method of making thin people fat, increasing strength and restoring health.

Athletics, when carried to an extreme, often result in straining the vital organs. How much better it would be for the average person to regain health, strength and flesh by using Samose. This flesh forming food is assimilated as soon as it enters the stomach; it helps the organs to assimilate the food and extract the flesh forming elements; it builds up the muscles and rounds out the limbs into shapely plumpness.

Samose has been so successful in making thin people fat and restoring the weak and run down to strength and health that Fisher & Streich's Pharmacy, the popular druggists, sell it under their personal guarantee to refund the money if it does not benefit.

VANCEBURG, KY. COUPLE ARE MARRIED

Friday's Enquirer said of the marriage of a prominent Vanceburg, Ky., couple:

"Mr. Joseph L. Jesse, a prosperous farmer of Versailles, Ky., and Miss Nancy McLoney, of Cynthiana, Ky., and a sister of Mrs. Rev. J. R. Savage, of Covington, were quietly married yesterday by Rev. Savage in his parlors on Gerrard avenue."

Vanceburg, Ky., Sept. 16.—The marriage of Bruce H. Fisher and Miss Julia Stamper was not wholly unexpected. The bride is the daughter of George W. Stamper, a wealthy banker and merchant of this city, and Bruce H. Fisher is prominent socially and a successful hardware merchant.

A carload of fixtures arrived over the B. & O. S.-W. Thursday for Goodman Bros.' new store.

Sam Cottle and Adam Franck have gone to Piketon to camp on the Scioto for several weeks.

And What Do You Think Of This Charge?

Squire Jim Orain says "that the agitation about Mrs. Alice Roosevelt Longworth smoking cigarettes is insignificant compared with the Portsmouth women he keeps supplied with 'chewing' tobacco samples. Jim states that he has more than 30 regular women customers for tobacco samples right here in this town and they "chaw" it like a farm hand, but are partial to "scrap" brands rather than plug.

STAR SOAP STAR SOAP

Special Value for the Wrappers

Seven-piece glass Berry Set, a new and beautiful design,

For 50 Star Soap Wrappers.

Regular value 100 Wrappers.

To be had at

THE SAMUEL HORCHOW COMPANY

42-44 Gallia Street, Portsmouth, O.

OFFER EXPIRES NOVEMBER 15th, 1910.

THE PROCTER & GAMBLE CO.

First of All Reliability

Watch Daily Papers For the Announcement of the Formal Opening of

"The Style Shop"

When we open you will see the nicest store that money and experience can produce, but for more important is what we are going to do in it.

You will find this new store, a good store, a satisfying store, a store of high standard and fair prices and above all a safe store. In brief a store that you will like and can trust.

"The Style Shop"

Goodman Bros. & Co.

EXCLUSIVE OUTFITTERS FOR WOMEN, MISSES AND CHILDREN.

222 Chillicothe Street

MEET ME AT THE— AIRDOME

A DANDY SHOW TONIGHT COME AND LAUGH

Cor. Eighth and Chillicothe.

FOR THE FINEST DRUGS GO TO MILLER'S PHARMACY

Cor. Ninth and Waller Sts.

Near N. & W. Ry. Depot

HARRY M. FLOWERS

Dealer in Groceries, Meats and Produce. Our specials this week:

Potatoes ..... 10c peck

Canned Corn or Tomatoes 8c

Phone 1044.

Cor. Eleventh and Findlay.

No matter what you want in the way of Groceries and Produce of quality, call on the

MODEL GROCERY.

Prompt Delivery. Both Phones

BRUCH & HURTH,

121-123 Gallia Street.

Highest prices paid for old Furniture and Stoves.

G. W. LIFE & CO.,

72 West Second St.

Home Phone 482.

Eugene E. Knox, Masonic Temple, Insures anything Insurable

MEN'S SUITS TO ORDER

Hats, Caps, Shoes, Men's Furnishings, Handkerchiefs, etc.

LEMON & WHITE.

Eleventh and Lawson Sts.

$1.00 COUCH COVERS AND PORTIERES FOR 69c

JOHN VOELKER & CO

DENTIST,

605 Chillicothe Street.

F. C. GOODWIN,

ALL THE LATEST NOVELTIES IN FABRICS

Are to be seen at HAAS'S.

Fabrics made into stylish, long wearing garments by skilled clothing designers and deft workmen. When you are in need of a suit or single pair of trousers, you will do well to consult HAAS.

Satisfaction is guaranteed — cloth, fit, workmanship.

THE HAAS CLOTHING CO., Clothiers, Tailors and Furnishers, Fifth and Chillicothe Sts.

YOUR FOOT

Deserves the best that means of course,

EXCELSIOR SHOES

Made at home and sold on the closest margin.

Blue Front,

GEO. MUNION, Propr.

292 Gallia St.

HAGER'S CARNATION CREAM

For Chapped Hands, Skin and a good preventative in rough weather.

JAS. A. HAGER.

The Druggist,

Corner Gallia and John.

Home Phone 905.

MONEY

Do you need money? Everybody does sometime or other. But when it comes to getting it—Don't experiment. But come to the Company which for five years in your city has and continues to show its merits; has passed them all, by its honest business methods and modern system. Only Company with legal rates. No deduction when loan is made — payments arranged for your own convenience. Give us a call when in need and be convinced.

ROOM 1, KRICKER BLDG.

PHONE X 334.

15 GALLIA ST.

PORTSMOUTH, OHIO.

HOME-LOAN-CO.

Question Answered

Who will make me a good suit. Why Schwartz, of course. See their new fabrics for fall Place your order now, at

SCHWARTZ'S

TAILORS, HATTERS AND FURNISHERS,

FOURTH AND CHILLICOTHE,

Heart of Portsmouth.

BEFORE

Going Picknicking stop in

STAIGER'S

and get what you want.

The Only Easy Way to Wax Floors

You need no weighted brush to polish.

The newest, most satisfactory and economical floor-wax is liquid.

You can apply it on the floor with a cloth, and rub lightly to a lustrous polish with a soft cloth. No need of using a heavy, awkward waxing brush, or digging paste-wax out of a can.

Columbus Hard Drying Liquid Wax contains no paraffine or other greasy substance to soil rugs or clothing. You can wash the floor with water without injuring the wax.

Unexcelled for either hard or soft woods.

THE PURE DRUG CO., JNO. E. RAPP, Mgr., Turley Building.

J. W. RUSSELL,

The new fall line of The Ed. V. Price Custom made Clothing, now on display, at

Hatter and Gents Furnisher,

505 Chillicothe Street.

Help Make Portsmouth the Cleanest City in the State

BURN GAS TO HEAT. LIGHT AND COOK.

The Portsmouth Gas Co.

Both Phones. Seventh and Chillicothe Sts.

A LITTLE OF OUR ICE CREAM is never enough. It tastes like "more" all the time. And unlike many other things you can eat all of our ice cream you want to. It is so pure and wholesome, made under such cleanly conditions that no quantity eaten can harm. Try some and note its excellence.

GEO. W. FREUND, Gallia and Offnere.

For Reliable Plumbing Gas Fitting Steam Heating

and Electrical Wiring. Lamps and Material call on

The Tritscheller Co.

Second and Chillicothe.

PASTIME THEATRE.

Up to date Motion Pictures and Illustrated Songs.

Open every night.

Matinee every day at 1:30.

Admission 5 cents.

GILLETT & CARROLL, Props.

THE INTERSTATE TRANSFER AND STORAGE COMPANY.

Omnibus and Baggage Transfer to and from all Trains and Boats, day and night. Moving Vans and Storage. Hauling of every description. All grades of Coal. Both Phones.

Office Second and Jefferson Sts. Portsmouth, Ohio.

SHOES

And Furnishing Goods. Shoe Repairing.

Gallia and Lawson Sts.

C. HANS,

SOCIETY

Mrs. S. S. Halderman and Miss Helen Rice went to Cincinnati on Friday to attend O. V. E., with Miss Katharine Halderman, student at the College of Music.

Miss Volina Hibbs of Otway has gone to the home of Mr. and Mrs. Robert Baker to room and board while here to attend Business College.

Mr. and Mrs. George E. Kugelman left Friday for their new home in Seattle.

Mr. Earl Funk of Cincinnati, is visiting his parents, Mr. and Mrs. Melvin Funk.

Mrs. William Wamser and little daughter, Audrey and friend, little Marrie Schlichter are visiting Mrs. Wamser's father's sister, Mrs. William Thompson of Peebles and attending the fair.

All officers, teachers, class officers and Home Department visitors or workers in any way interested in First Christian S. S., are urged to attend a meeting on next Monday evening at the church.

Mr. and Mrs. Carl Hansen are spending a week in Cincinnati, their former residence place.

Mrs. S. M. Hoover has returned from a visit to Mrs. S. C. Sofold of South Webster.

The Clover club will hold the Fall Assembly at the home of the Misses Padan of Offnere street.

Misses Lola and Rosa Frowine of Harrisonville are guests of Miss Bessie Frowine of Gallia St.

Mrs. Lydia Jones of Bond St., is attending the fair at Waverly.

Mrs. George Collins has returned from a visit to her daughter, Mrs. Pepper of Ripley, who is recovering from illness.

Mrs. W. S. Kelley and daughter, Miss Marian Kelley, have returned from a visit to her parents, Dr. and Frs. H. S. Plummer of Mt. Vernon, Ill., who celebrated their golden wedding September 3rd, with 17 members of the family present including Mrs. Kelley and daughter.

Mrs. John S. Jones of Jackson is visiting her father, Mr. Henry Evans of East Third.

The Matron and Maid club will hold next Tuesday afternoon at the home of Mrs. John Snyder of East Second.

Mrs. H. E. James of West Sixth, left Friday for Cincinnati to spend a week.

Mr. and Mrs. A. H. Fulter of West Seventh, are visiting friends in Cincinnati and attending O. V. E.

Mrs. Malcolm Henry has as guest her cousin, Miss Kalb of Springfield, Ill., for whom she will give a Kensington on next Thursday afternoon. At this week's end Mr. and Mrs. Henry and guest and Mr. and Mrs. Fred Simpson and guest, Miss Mabel Simpson of Little Falls, N. Y., will go to Carrs, Ky., to visit Mr. Henry's parents, until next Monday.

The home of Mr. and Mrs. Michael Duschinsky of 508 Glover street, was the scene of a party in celebration of the 58th birthday anniversary of Mrs. Duschinsky. About fifty relatives and friends were present to participate in the festivities. Mr. and Mrs. Harry McGuire and Miss Lena McGuire of Jackson, guests of Mr. and Mrs. Jacob Sagowitz, were the only out-of-town guests.

Games, music and dancing to string music were features. A fine hot supper was served at the appropriate hour and later ices and cake were partaken of. Many were the birthday remembrances. Lavish the good cheer which prevailed. Many happy returns of the day is the wish extended.

Mrs. John Deller of Ironton, will visit relatives here on the way home from Sheep's Head Bay, near New York City, a millionaire's pleasure resort, where she visited her brother-in-law and sister, Mr. and Mrs. J. H. Burke.

Portsmouth young people are invited to the dance to be given next Tuesday evening by the Agwa club of Ironton in farewell to the boys and girls who soon will leave for college.

Mr. F. E. Dudnit, Jr., and daughter, little Elizabeth Dudnit, spent Friday in Cincinnati where they attended the O. V. E.

W. H. M. S. of Trinity held the regular September meeting, a business and social session, on Thursday afternoon at the home of Mrs. W. K. Dupro of Park avenue, with about thirty in attendance. The usual missionary program preceded a vocal solo by Mrs. Malcolm Henry. Refreshments were served at the usual hour by the hosts, Mesdames T. C. Anderson, H. Amberg, Charles Rice, E. B. Lancaster, E. S. Jenkins, E. C. Goetz. The guests from a distance were Mrs. Henry's visitor, Miss Kalb of Springfield, Ill., the Misses Tucker of Virginia, guests of Mrs. Edward Campbell, Mrs. Hollandback of Bluefield, W. Va., who is visiting Mrs. H. S. Walker of East Ninth. The place of the next meeting was not fully decided.

Mr. and Mrs. W. A. Hutchins entertained a few friends at dinner Thursday evening in honor of their guest, Mrs. Nora Franklin of Pittsburg, sister of Mr. Hutchins.

Mrs. F. B. Kehoe is guest of relatives and friends at Bradford, Ky.

Mr. John Moeller spent Friday at the O. V. E., Cincinnati.

On Friday morning, Mr. and Mrs. P. E. Selby went to Cincinnati to attend the O. V. E.

Mrs. John Brushart and Mrs. Louella Wendelken were among Friday's attendants at the O. V. E., Cincinnati.

Misses Kate and Pearl Monaghan went to Cincinnati to attend the O. V. E. and to visit relatives until Sunday.

Judge and Mrs. W. D. James and sons left Friday for Cincinnati, their former home, to spend several days visiting friends and attending the O. V. E.

Misses Laura Halderman, Katharine Moeller, Mr. W. C. Brennen and Mr. Earl Funk of Cincinnati were among autoists who dined at Hotel Baker, Wheelersburg, on Thursday evening.

Mrs. R. E. Mitchell and children are visiting her parents, Mr. and Mrs. Harry Campbell of Ironton.

Mrs. W. Morgan of Oak Hill, is guest of relatives here.

Colonel William Bolles, who has been ill, is able to be out. His granddaughter, Miss Florence Crawford who fainted, when hastening too rapidly to catch a street car has fully recovered.

Mr. Alexander Glockner, who has been ill is able to be out.

Miss Gertrude Schmidt has returned from a visit to the O. V. E. in company with Cincinnati relatives. She will not return to Oberlin this fall.

Mr. Robert Baker, his son, Norman, his sister, Mrs. Mary Dick and her son, Ronald, are in Cincinnati to attend the O. V. E.

Mrs. Roy Lynn is in the Queen City attending the O. V. E. and visiting relatives. She will hear the grand opera "Pacoletta" and also arranged to pay weekly visits to the city for vocal lessons.

Mr. Morton Shumway left on Friday for the O. W. U., Delaware.

Miss Annie Anderson will leave next Tuesday for the O. W. U., Delaware.

Miss Beatrice Nave has issued invitations to a Kensington next Monday afternoon, as ante-nuptial favor to Miss Maude Anderson, who will wed Mr. Arthur Horr, October the 5th.

Miss Freda Hauf will leave on Saturday for her home in Rochester, N. P., at the end of a visit to her brother, Mr. George Hauf of Hotel Grimes, and also at the home of Mr. and Mrs. James Patterson who reside in a lovely flat in the Grimes.

Mr. and Mrs. H. T. Hatton are among attendants at the O. V. E., Cincinnati.

Miss Mary Allen of Jackson street, is guest of relatives in Cincinnati and will attend the O. V. E.

Mrs. John Jones of East Second, is spending the week in Cincinnati, shopping and attending the O. V. E.

Invitations as follows were received here Thursday: "Mrs. P. M. Wolfe, Mrs. Elizabeth Marztti—at home—Wednesday, September 21st, from two to four. Thimble party. Eighty-two West Eighth avenue."

Mrs. C. S. Robertson's Bible class held the fall assembly, a business and social session, Thursday evening at the home of the teacher. Plans for an October picnic spread at the home of the teacher were partially formulated.

A pleasing innovation in the dullness of the fall's social realm was the recital given Thursday evening by Miss Katharine Stockham at the home of her parents, Mr. and Mrs. J. M. Stockham, of No. 823 Offnere street, which was in beautiful readiness for the occasion, with decorations of palms, ferns and rare-colored asters. Upon arrival guests were admitted by cute little white clad doorkeepers, Bertha Sellards and Violet Stockham, youngest child of the household, and later received by Mr. and Mrs. Stockham and daughters, Miss Vesta and Katharine. The program announced by Miss Stockham was as follows:

1. Pauper Lore—Bungert. Tender Ties—Delbruch. Joy Unspoken—Suchor.
2. A Birthday—Cowen.
3. The Chrysanthemum; Morning Glories; The Dandelion; The Naughty Tulip—Salter.
4. O, Divine Redeemer—Gounod.
5. Request; Dedication; The Rose Complained—Franz.
6. Happy Song—Del Riego. An Emblem—Thompson.
7. Hindoo Song—Bemberg.

The piano accompaniment was Miss Leila Brown, a graduate of the Boston Conservatory of Music, where Miss Katharine Stockham was a student last year, and where she expects to resume her work in January. That she has made remarkable progress in her studies was evidenced in her singing at the enjoyable recital given by the handsome and gifted young mezzo-soprano, who was unusually charming Thursday evening, in full dress toilet of lavender Seco silk.

The recital was the first of a series of three to be given by the young singer. Refreshments followed the musical feast. The assistants in the hospitalities were: Miss Essie Burke, a cousin of the hostess, Misses Gertrude and Edith Lindsay, who served ices and cake, and Miss Anna Cook, who had charge of the fruit nectar in the library. The only out-of-town guest was Miss Kalb, of Springfield, Ill., who is visiting her cousin, Mrs. Malcolm Henry.

James William Bannon is the name of the baby recently born to Mr. and Mrs. J. W. Bannon, Jr., of Bannon Heights.

Mr. Mark Crawford's parents have moved to a farm near Rarden.

Mrs. H. H. Higgins, of West Seventh, has as guest her cousin, Miss Viola Palmer, of Pittsburg, Pennsylvania.

On Thursday evening Mrs. Adolph Goodman entertained the Matron and Maid club and a few others in honor of her sister, Mrs. J. B. Tennyson, of Toledo. In the game, progressive euchre, the prize winners and favors were as follows:

Mrs. Louis Hurth, a pair of silk gloves, as first favor, and Mrs. Thomas Conroy, as second, an up-to-date book. Excellent refreshments were served by the hostess, aided by Miss Anna Goodman, her sister-in-law.

Westminster Guild, of Second Presbyterian church, which held the September session at the home of Miss Jeunette Silcox, will meet in October with the Misses Elliott.

Miss Cecil Williams, of Chicago, is visiting at the home of Mrs. S. F. Bridwell, of East Seventh.

Miss Irene Houston entertained at dinner Friday in honor of old-time Portsmouth friends, Mrs. Effie Gilbert Andrews and sister, Miss Sallie Gilbert, of La Porte, Ind., guests of Mrs. D. L. Williams.

The All Saints Episcopal Choir Fund society will meet in the guild room on next Wednesday afternoon to arrange the ensuing year's proceedings.

Miss Florence Kellar has returned from a visit to South Charleston.

Mr. W. B. Grice and daughter, Miss Ettalene, Misses Alice Terry and Isabel Musser, recently paid an auto trip to the home of Mr. Joshua Oaks, of Oakland, in the French Grant, grandfather of Miss Musser.

All Saints Episcopal choir will meet Friday evening at seven o'clock sharp to organize.

Messrs. Frank Schmunk and Neil Eck and their wives left on Thursday afternoon for Cincinnati to visit the Exposition.

Rumor has it that a Cincinnati telephone lineman is soon to wed a charming Munn's Run Miss.

Miss Ida Fricke, a well known pianist of Portsmouth, returned home Monday after a week's visit with her sister, Mrs. Harry Kendall of Fairview, leaving her sister, Miss Mildred, to continue her visit. Among the week's enjoyment was a launch party. Those who enjoyed the outing were Mr. and Mrs. Harry Kendall and guests, Misses Ida and Mildred Fricke and Ida Kendall, Messrs. Stanley and Bruce Kendall and Herbert Frizzell—Vanceburg Sun.

MAGNOLIA IS BEST FOR ALL BAKING.

Practical Model For Fall

By Mrs. Jane Ford.

Especially dainty and attractive is the little frock offered in the sketch. The fashionable one-piece effect is carried out in the waist, and small tucks, cleverly arranged, give a fulness that makes it most becoming to the slender figure of young girls. The straight pleated skirt is in keeping with the style of the waist and joins it under a belt of the goods.

702

4 SIZES 6 TO 12 YEARS

The model is suitable for girls from six to twelve years old, and the pattern can be had in four sizes. To copy it for a girl eight years old it requires about five yards of goods twenty-seven inches wide or four and three-quarters yards of material thirty-six inches wide.

The style of this dress is such that it can be developed in almost any material, the selection of which depends upon the occasions on which it is to be worn. A charming little frock for a girl of twelve and intended for dressy wear was of cream colored challis with pinhead dots of cherry red. The strapping at the yoke and sleeves and the belt were of cherry colored silk. The sewing line of each tuck was outlined with briar stitching, worked with heavy floss, in a color that matched the silk. A white challis, trimmed with blue silk and briar stitched with the same color, would be equally pretty.

A dainty dress of sheer material, made after this model, could be of linen lawn, batiste or Swiss and trimmed with Valenciennes insertion or baby Irish crochet. The lace should be arranged on either edge of the band at the neck and top of the sleeves, and in the same way on the belt and edge of the sleeves. A single row of insertion should be placed just above the hem of the skirt, and if the dress is intended for party or dancing school wear strips of the lace inserted between the tucks, from the yoke band to waist line, will add much to its charm. The model, carried out in gingham, chambray, percale or rep and trimmed with bands of Hamburg embroidery or goods of a contrasting color, will make a serviceable school frock.

Materials for these Patterns can be bought of any Portsmouth Dry Goods merchant.

No. 702 EVENING TIMES PATTERN. Sept. 16.

Name .....

Street and Number .....

City and State .....

Size Desired .....
(Size Must Be Put On Coupon.)

To obtain the pattern fill out the above coupon and enclose ten cents in stamps or coin. Address Pattern Department, Portsmouth Evening Times.

The Portsmouth Savings and Loan Co.

406 Chillicothe Street.

Offers to the public the best 6 per cent investment on the market—no exceptions. The interest is mailed semi-annually. The security—first mortgages on Portsmouth real estate—is unquestioned. Twenty years' experience has proven the management.

Harfina Soap

A BREATH OF PINE-BALSAM IN EVERY CAKE.

If you suffer from Eczema, pimples or other eruptions, if your complexion is dull or unsightly, your skin needs Pine-Balsam in its purest form. You can get it in HARFINA SOAP and at the same time have a delicate, refined soap that will be a constant pleasure to use.

HARFINA SOAP is absolutely pure and marvellously cleansing, soothing and healing. It will make bathing a delight and keep your skin and complexion in perfect condition.

At druggists, 25c, or direct on receipt of price.

Send 2c. for our books, "The Care of the Skin and Hair." PHILO HAY SPEED CO., Newark, N. J., U. S. A.; Toronto, Canada.

REFUSE ALL SUBSTITUTES

Fisher & Streich, Win Nye, Wurster Bros.' Stewart's Pharmacy, Red Cross Drug Store, Pure Drug Co., Fritz Pharmacy, Hager's Pharmacy.

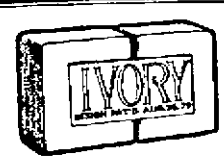

If you could visit the factory in which Ivory Soap is made; if you could examine the materials which enter into its manufacture;

You would *know*, as its makers know, that Ivory Soap is the purest soap that money will buy; and you would use it in preference to any and all other kinds.

Ivory Soap . . 99 44/100 Per Cent. Pure

$1, $1.25 and $1.50 Dress Goods For Only . . . . 79c Yd.

This special lot of 12 Patterns that we placed on sale this morning is fast being cut up into Suit and Skirt lengths, so be sure and come to the Dress Goods department and examine the style and quality to them—Blues, Browns, Grays, Green and Black in the assortment. Widths 50 to 54 inches.—

Our Millinery Section

Its a new way that we have in this new department, and its a way that everybody seems to like more and more each season.

Pattern Hats Ready-to-Wear

That's the kind we sell and each hat is a choice creation of an expert designer who knows how to build a hat.

The Price Feature is Interesting

By doing away with the expensive work room we are able to sell you hats at 20 to 25 per cent. less than others must get for the same kinds.

The Big Variety Shown Here

will demonstrate our ability to please everybody—so come and visit the Millinery Section at Marting's.

NEW FALL STYLES ARE NOW BEING SHOWN.

New Styles in Ladies' Neckwear

Just yesterday the express man brought the largest and greatest line of new Collars, Jabots, Scarfs, etc., that we have ever had to show you. We want you to come and get the first look at these new and dainty Neck pieces for we know they are just that much better than ordinary that you will appreciate them all the more.

Special 49c Black Hand Bags

Made well and lined well—with a small inside purse too. Extra large sizes and worth 75c

Our Real Leather Hand Bag

and leather lined too—and has a good little leather purse inside. The price is 98c
Its a large size and worth $1.25.

The Marting Bros. Co.

OPPOSITE POSTOFFICE. 12, 14 AND 16 WEST SIX TH STREET.

La France SHOE for WOMEN

For the discriminating woman—she who demands distinctive and exclusive shoe style—we recommend La France.

The new Fall and Winter models are now here in bewildering profusion and beauty.

Smart, dainty styles for evening—strong, serviceable, stylish models for street wear.

Style 1762 is very correct and proper and will be much worn for street and cold dress occasions. We would be glad to show you this and the other La France designs.

STYLE 1762

M. LEHMAN & BROS.
Chillicothe St., Portsmouth.

A BEAUTIFUL COMPLEXION IN TEN DAYS

Nadinola Cream

The supreme beauty requisite is enclosed by thousands. Nadinola bani-Sexian sallowness, freckles, pimples, liver-spots and other facial discolorations. Worst cases in 20 days. Rids the pores and tissues of all impurities, leaves the skin clear and healthy. Sent Mail.

Sold by FISHER & STREICH PHARMACY and others.

BOLT ON WATKINS MEANS HIS DEFEAT

Columbus, O., Sept. 16.—To use a trite expression, Republican campaign managers are "up in the air" over the attack made upon George H. Watkins of Portsmouth, candidae for a third term as member of the state board of public works, by the Cleveland Leader and Toledo Blade, leading Republican papers, which have declared their intention of bolting Watkins for re-election.

They have good cause to be concerned over the attitude of these papers, because two years ago they bolted Charles C. Green, a Republican candidate for state treasurer, and he was defeated, and David Staley Crenner, Democrat, was elected instead.

The campaign managers fear that the same thing will happen this year. Both papers have been running articles exposing the system of graft which has prevailed in the state board of public works for many years and calling for its eradication.

As a result of this mismanagement on the part of the board, hundreds of thousands of dollars have been lost to the state. In spite of the large appropriations allowed for the canals they were allowed to run down and long ago they became a liability instead of an asset. For years the board of public works has been run in the interest of the politicians and not the state.

An evidence of this is furnished in the recent appointment of Republican Boss Mal Karshner of Columbus to be canal superintendent of the abandoned portion of the canal between Columbus and Portsmouth.

Karshner gets $1700 a year and $800 expenses, making a total of $2500. He has several other soft jobs, too, one being government inspector for the new federal building being erected in Columbus.

There are five other superintendents on the canals, and Chief Engineer James R. Marker, recently appointed by Governor Harmon, cannot see where more than two superintendents are necessary, and he has recommended that four of them be fired.

It is a safe guess that the board will do nothing of the kind. From each one of these superintendents and from the host of useless employes employed by the board there is obtained fat contributions for campaign purposes. Most of these appointments represent the payment of political debts in return for votes.

It looks as though there will be a housecleaning on the board this fall. It is understood that other Republican papers of the state will emulate the example of the Cleveland Leader and the Toledo Blade and begin soon to pour hot shot into the board and demand that its business be run in the interest of the state and not the politicians.

Governor Harmon instituted the probing of the affairs of the board which is being pushed by his engineer, James R. Marker, and he will not rest until all the shady transactions of that bolt have been shown up.

Governor Harmon is hard at work on his speech for the big opening of the Democratic campaign at Canton on Sept. 24. In it, no doubt, he will call attention to the fact that in his first campaign he charged that the state house was full of corruption and that, if elected, he would do his best to cleanse it.

He has made good and will complete the job if given another term.

The Republicans say that Harmon has done nothing as governor, but if you stop to think you will remember that no Republican governor ever done anything towards ridding the state of the grafters that have mulcted its treasury of hundreds of thousands of dollars.

Columbus Democrats are preparing to attend the Canton opening in large numbers. A special train will convey the Franklin club to the opening.

Reports received at Democratic state headquarters are to the effect that there will be an enormous turnout from all over the state at the gathering.

Unlike the Republicans, the Democrats will have no outside speaker to draw a crowd at their opening. The orators will all be Ohio men.

And what they will say will be well said and will be mighty interesting to the people of Ohio.

Nobody Spared

Kidney Troubles Attack Portsmouth Men and Women, Old and Young.

Kidney ills seize young and old
Come quickly with little warning.
Children suffer in their early years—
Can't control the kidney secretions.
Girls are languid, nervous, suffer pain.
Women worry, can't do daily work.
Men have lame and aching backs.
The cure for man, woman or child is to cure the cause—the kidneys.
Doan's Kidney Pills cure sick kidneys—
Cure all forms of kidney suffering.

Portsmouth testimony proves it.

Mrs. Joseph Billian, 309 E. Sixth street, Portsmouth, Ohio, says: "Doan's Kidney Pills made a wonderful cure of kidney weakness and bladder scalding in my family. One of my children had no control over the kidney secretions and although we tried various kinds of medicine and consulted physicians, no relief was received. Finally we procured Doan's Kidney Pills at Fisher & Streich's drug store and it did not take them long to drive away the disorder."

Mrs. Billian gave the above testimony in Dec., 1904, and on July 3, 1909, she said: "I used Doan's Kidney Pills myself, since recommending them some years ago and they gave me great relief from a weakness in my back. I am always glad to say a word in praise of this excellent preparation."

For sale by all dealers. Price 50 cents. Foster-Milburn Co., Buffalo, New York, sole agents for the United States.

Remember the name—Doan's—and take no other.

1835
R. WALLACE
Silver plate that *resists* wear

THE NEW BLOSSOM DESIGN
No time limit to the guarantee

See our window display of this excellent service.

Albert Zoellner
Jeweler, Third and Chillicothe Streets.

WATCH POSLAM WORK.

Results Are Seen After a Single Application.

Anyone wishing to test poslam, the new skin remedy, for the rapidity of its action should select a red spot or small part of a surface where the skin is extensively broken out. Poslam should be supplied on this place at night and results noted in the morning by comparison with the surrounding skin, which has not been treated. Surprising results are seen, particularly when poslam is used for red and inflamed noses, fever blisters, pimples, rash, scaly scalp, itching feet, sunburn, etc. The beneficial action of this new healing agent in eczema, acne, psoriasis, barber's itch, piles, etc., begins with first application when all itching is stopped and continues unremittingly until its work is done. Cases of these troubles of years' standing have been completely eradicated by poslam after other remedies were abandoned as ineffectual.

A special 50-cent package of poslam is prepared for minor uses and this, as well as the regular $2 jar, is on sale by all druggists, particularly Amann's Pharmacy.

A sample of poslam, which will afford a convincing test, will be sent by mail, free of charge, to anyone who will write to the Emergency Laboratories, 32 West 25th street, New York City.

Howe Pictures At the Grand

Tomorrow, matinee and night, Lyman H. Howe presents his world wide Travel Festival at the Grand. This season Mr. Howe has the special picture of the funeral of King Edward among many other films that have never been seen here. As they never present the same pictures twice this will be the only opportunity the patrons will have to see these great travel pictures. The splendid effects and danger in taking the volcano, Mt. Etna, in eruption is one of the mysteries of Mr. Howe's success. This and scenes from many countries will complete a splendid performance and one that will be remembered by every one seeing it. Seats now on sale.

Comes Down For A Visit

Harry McGuire, of Jackson, came down Thursday morning to spend a few days with his father-in-law, Jacob Sagowitz, of West Seventh street. Mrs. Sagowitz came down Tuesday.

Returns to Columbus, O.

A. H. Henderson, who has charge of the Ohio penitentiary farm west of Columbus, returned there with his wife Thursday evening after a few days' visit to relatives here. Mr. Henderson is well pleased with his new surroundings.

Suspects Are Held

Circleville, O., Sept. 16.—The four negroes accused of the murder of Paul Hegyi and Charles Orosz, N. & W. section, had their preliminary hearing Wednesday. They were charged with first degree murder and will be held to await the action of the grand jury without bail.

To Make Trip In His Auto

Dan Conroy, of the First National bank, expects shortly to take an extensive trip in his touring car. He is at yet undecided which direction he will take but will likely make a tour of some southern states.

Kaps Bros. have finished the grading of intersections in the Chillicothe pike improvement and commenced setting curb.

Grocer Joe Schaefer caught a 38-pound catfish at New Boston Thursday morning.

Comes For Visit.

Albert Barry, a steamboat engineer of Paducah, Ky., arrived here Thursday for a visit to his cousin, Charles Pugh, manager of the Postal Telegraph company. It is their first meeting in ten years. Mr. Barry is a grandson of Dr. Barry of Quincy.

Leslie Herzog arrived home on Thursday from Peebles and reports large crowds attending the fair including many from Portsmouth.

Called To Pt. Pleasant

Thomas E. Arthur of Vinton avenue, went to Point Pleasant Friday to be at the bedside of his sister, Mrs. Lewis Walker who is ill and not expected to live. Mrs. Thomas E. Arthur, of 526 Vinton avenue, left Thursday for a few weeks' visit with relatives in Jackson county.

Bank Examiner Is In the City

Edward F. Romer of Celina, a state bank examiner, Wednesday evening finished his examination of the Security bank and is now going over the books at the Portsmouth Banking company

Griffin Hands Out Roast To Enemies

Writing to the Greenup Gazette Frank M. Griffin of Fullerton, has this to say:

"Geo. W. Castle, U. S. deputy collector, was here again one day last week. We had heard that some one had reported to him that Griffin was bootlegging and it was a good time to ask him about it. He said this happened "over six months ago" and that he had "examined over 100 men and could find out nothing." He could have examined 100 more very readily with the same results and it only paints my traducers that much blacker. The grand jury for nearly two years have done the very same thing and have asked over 1000 questions about me and with the same result. They have found out nothing and they never will. And now I think it about time for the dirty traducers to bridle their tongues. They have vaunted and have about gone their limit. They knew when they were peddling these reports that there was nothing in it and it has all been done with a hidden purpose. I defy them as I have always done without fear or favor and propose to stand by my life-long principles long after every perjurer in this end of Greenup county has ceased to peddle venom against his neighbor."

Was Buried Thursday

The funeral of Mrs. Susan Brant, the aged resident of Lucasville, who died at her home there early Tuesday morning, was held from the Methodist church Thursday morning, Rev. Marshall officiating at the serivce which was largely attended by a large concourse of friends. The remains were interred at Lucasville cemetery.

Is Named As Express Agent

Cliff Saunders, who has been employed as clerk in the C. & O. freight station at South Portsmouth for some time, has been appointed express agent at that place.

Boy Is In Bad Shape

Elmer, young son of Mr. and Mrs. Ed Young, of the Boulevard, is in a serious condition with a serious attack of rheumatism, while Edwin, another son, is ill with whooping cough.

William Galloway, a shantyboatman, taken sick at the foot of Thompson street while en route from Huntington to Richmond, Ind., was warranted over to the infirmary authorities on Thursday.

Miss Cecil Williams of Chicago arrived here Thursday for a visit to Clark Compton and family at Pond Run.

Miss Marie Shields of Pond Run, is recovering from an attack of typhoid fever.

Feet So Sore Gouldn't Walk Down Stairs--

TIZ Cured Her Quick.

If you have sore feet, tired feet, sweaty feet, lame feet, tender feet, smelly feet, corns, callouses or bunions, read what happened to Mrs. Crockett, of Jeffersonville. TIZ DID IT. Mr. Crockett says: "After the second treatment she walked downstairs one foot at a time. She has not been able to walk downstairs before in past five years, except by stepping down on each step with one foot at a time. This is remarkable. Send five more boxes."

No matter what ails your feet or what under heaven you have used without getting relief, just use TIZ. It's different. It acts right off. It cures sore feet to stay cured. It's the only foot remedy ever made which acts on the principle of drawing out all the poisonous exudations which cause sore feet. Powders and other remedies merely clog up the pores. TIZ cleans them out and keeps them clean. You will feel better the first time it's used. Use it a week and you can forget you ever had sore feet. There is nothing in earth that can compare with it. TIZ is for sale at all druggists, 25c per box, or direct, if you wish, from Walter Luther Dodge & Co., Chicago, Ill.

Kellogg's Toasted Rice Flakes

and Toasted Rice Biscuit

The World's Best Food—in most delicious forms. Used and endorsed by the Battle Creek Sanitarium. Made by The Original Battle Creek Food Co.

AT ALL GROCERS

GRAND OPERA HOUSE

Saturday matinee and night Sept. 17th.

LYMAN H. HOWE'S TRAVEL FESTIVAL

King's Funeral, London and Windsor; Eruption of Mt. Etna; Japanese Jubilee; Ride up the Eiffel Tower; Norway Fjords; Switzerland in Winter; Life on a Training Ship; Spectacular Artillery Manoeuvres; Marvelous Track Laying Machine; Geometrograph. Many Others. Real Comedy.

Prices, matinee, ... 15 and 25c
Night .... 25, 35 and 50c

Save The Labels. Save The Labels.

BUSTER BROWN BREAD

Save The Labels. Save The Labels.

We Are Handling Furniture!

these days that is finer than anything we believed could be sold for the money. See our new dining room chairs, tables, china closets, etc. They are as fine examples of furniture making as you can find anywhere at any cost. Yet a visit here will simply amaze you by the modesty of our prices.

The East End Furniture Co.
1009-11-13 Lawson, Simpson Block.

Ayer's Sarsaparilla
Cleanses

"Rengo Belt"

Is the New Hygienic Corset giving every line of latest fashion. This is the first season in years that you can truly be in vogue and be corseted in perfect comfort.

"Rengo Belt" Corsets

have made it possible to reduce the hips and have an even, slightly sloping figure from bust downward.

The New Rengo Belt styles have simply equalized the waist, bust and hips, giving just a little more waist to the figure, and thus a great deal more comfort.

The result is simply beautiful. Every stout woman should try one of these famous models before fitting the spring gowns.

Rengo Belt
Style 43 has High Bust and Style 47 Low Bust $2.00
Style 49 High Bust, and Style 50 Medium Bust $3.00
Extra quality of Imported Coutil
For Sale By

The Anderson Bros. Co.
Cor. Chillicothe and Third Sts.

Refrigerators MUST GO

We want to get rid of every Refrigerator and Ice Box in the house and have put a price on them that will make them move out in a hurry. If you want one do not lose any time, but come at once and see what we are offering. Zinc lined stone lined and porcelain lined. Come before the one you want is sold.

The Hibbs Hardware Co.
123-125 W. SECOND ST.

Headquarters For Children's School Hose!

Children's heavy ribbed cotton hose, size 6 to 9 1-2 at .... 10c per pair

Children's extra heavy ribbed seamless cotton hose, size 6 to 10 at .... 15c per pair

Misses fine ribbed seamless cotton hose all sizes 5 to 9 1-2 at .... 15c per pair

Misses fine seamless silk lisle hose, size 6 to 9 1-2 at .... 25c a pair

Boys' Hose, Our Leader extra heavy hose, positively better than any 25c boys' hose in the city. Our price for size 7 to 10 at ... 20c a pair

Infants All Silk Hose

In light blue, white and black, size 4 1-2 to 6 at .... 25c per pair

A. Brunner
SECOND AND MARKET STREETS.
OLD PHONE 439 W. NEW PHONE

Norfolk & Western

Schedule in Effect May 15, 1910.

Kenova District—Eastbound.

No. 18, Daily ..... 7:00 a. m.
No. 16, Daily ..... 11:42 a. m.
No. 32 Daily, ex. Sun... 7:28 p. m.
No. 4 daily, fast train 12:01 a. m.

Columbus District—Westbound.

No. 3 daily, fast train.. 3:55 a. m.
No. 33, daily, ex. Sun... 7:25 a. m.
No. 15, daily ..... 3:42 p. m.

Cincinnati District.

No. 23 daily, fast train 4:10 a. m.
No. 35 daily, ex. Sun... 7:30 a. m.
No. 27 daily ..... 2:20 p. m.
No. 25 daily, fast train.. 3:45 p. m.

Cincinnati to Portsmouth.

Account Ohio Valley Exposition will sell excursion tickets to Cincinnati and return EVERY Tuesday and Friday until September 23rd. Limit three days including date of sale. Rate $3.25.

Pullman sleepers and N. & W. cafe dining cars on all through trains.

For further information, apply to S. B. Adams, Passenger Agent, 420½ Chillicothe street. Telephone 47 Home. Bell 67.

CONTRACTORS

For Slate and Tin Roofing, Galvanized Iron Work, Steel Ceilings, Hot Air Furnaces. If your roof or spouting leaks, call

W. S. HANEY,
101½ Clay St. Phone 592.
Best material and workmanship.

BLANKEMEYER
The Tailor,
606 Chillicothe Street.

ELECTRIC SHOE REPAIR SHOP
Gallia St. Opp. Fire Dept.
Sample Shoes at less than factory prices.
PHONE B 1096.

UNDERTAKING
Calls attended to day or night.
Home phone 211. Bell 331 R
GEORGE PFEIFFER,
ANNA PFEIFFER,
Lady Assistant.
Eighth and Chillicothe.

SARAH ELIZABETH: Those muffins you liked so well were made from Gold Medal Flour. Less.

Pineapple Snow....

The most refreshing frozen dainty made.

Sold in bulk, any quantity.

At fountain 5c a dish, originated by

Wurster Bros.
Leading Druggists,
THE REXALL STORE
419 Chillicothe Street.

Chesapeake & Ohio Ry.

Schedule subject to change without notice

TIME TABLE

West Bound

No. 1 daily, fast train.. 7:14 a. m.
No. 3 daily, fast train.. 1:54 p. m.
No. 7 daily, local ..... 2:20 p. m.
No. 5 daily, fast train.. 4:23 a. m.
No. 17 d'ly ex. Sun, local 7:00 a. m.

East Bound.

No. 2 daily, fast train.. 2:44 p. m.
No. 4 daily, fast train.. 11:43 p. m.
No. 6 daily, local .... 11:31 a. m.
No. 8 daily, fast train.. 10:46 p. m.
No. 15 d'ly ex. Sun local 6:57 p. m.

EXCURSIONS

Cincinnati and return, Aug. 29, 30, Sept. 6, 9, 13, 16, 20 and 23, for $3.25.

Baltimore and return, Sept. 9, 10 and 11, at $18.75.

New York and return, daily, for $25.50.

Ticket office, 126 W. [illegible] Washington.

EVENING TIMES SPORTS

Locals Have Easy Time Trimming Those Lanks

YESTERDAY'S RESULTS.

National League.

Cincinnati 7
Brooklyn 2

New York 11
Pittsburg 3
(First game.)

St. Louis 7
Boston 5
(First game.)

Chicago 7
Philadelphia 5

Pittsburg 6
New York 1
(Second game.)

St. Louis 5
Boston 1
(Second game.)

American League

Cleveland 3
Washington 0

Philadelphia 7
Detroit 1

Chicago 4
Boston 2

New York 9
St. Louis 3

American Association.

Toledo 2
Columbus 1

Minneapolis 5
Kansas City 4

St. Paul 6
Milwaukee 4

Indianapolis 2
Louisville 1

Ohio State.

Marion 11
Newark 4

Portsmouth 5
Lancaster 1

Lima 4
Chillicothe 3

HOW THEY STAND.

Ohio State League.

Clubs.	W.	L.	Pct.
Portsmouth	84	52	.618
Lima	81	55	.596
Marion	79	57	.581
Newark	57	79	.419
Lancaster	55	80	.407
Chillicothe	51	84	.378

(BY DWIGHT WALKER.)

Lancaster, O., Sept. 15—Portsmouth won the first game of the final series from Lancaster in the first two innings by the score of 5 to 1. All of the Cobblers runs were made on errors. In the opening round Charley Riehl started the game on account of Frank Dunnick not being in uniform in time to start. Had Riehl been given support Portsmouth would not have scored in the opening round. With one down and Childs on first Thomas dropped a pretty throw from Blake and Breen also went the Blake-Thomas route. Weinberg hit past Currans scoring both runners. Another error by Cain at short allowed the third count.

Lancaster scored their first and only run on two clean hits. Lefty Cain first up hit the pill over second, but was forced at second by an attempted sacrifice. Emmett Cain was safe on a fielder's choice and stole second coming home on Blake's two base clout.

Portsmouth scored two runs in the second on three hits two of which should have been fielded. A sacrifice fly also helped the Shoemakers to score.

Frank Dunnick was resigned and pitched a swell game. He allowed seven hits but they were all scattered. Frank was steady in pinches and got out of some mighty bad holes. The Lanks played a listless game and showed poor form. With proper support the game would have gone extra innings. Big Peggy Moore was in great form although the Lanks hit him rather hard. He struck out nine men and had perfect control. This is the first of the final series to be played and a doubleheader will be participated in Sunday. The score:

Lancaster.	AB	R	H	PO	A	E
H. Cain, cf.	1	3	2	0	0	[illegible]
E. Cain, ss.	5	0	2	3	1	1
Blake, 2b.	5	0	1	5	6	0
Riehl, 1b-p.	4	0	0	10	2	0
Thomas, rf-1b.	4	0	0	1	0	1
Ruff, c.	4	0	3	5	1	0
Wagner, lf.	4	0	0	1	0	0
[illegible]	4	0	0	0	3	0
[illegible]	[illegible]	[illegible]	[illegible]	[illegible]	[illegible]	0

Portsmouth.	AB	R	H	PO	A	E
Lohr, lf.	4	1	0	0	0	0
Childs, 2b.	4	1	3	1	1	0
Jones, rf.	3	1	1	2	0	1
Breen, cf.	4	0	1	4	1	1
Weinberg, c.	3	1	2	8	1	0
Irwin, 1b.	4	0	0	7	0	0
Conwell, 3b.	4	0	1	4	1	0
Hornung, ss.	4	0	1	1	3	2
Moore, p.	4	1	2	0	4	0
Totals	34	5	10	27	11	4

Lanks ... 1 0 0 0 0 0 0 0 0—1
Ports ... 3 2 0 0 0 0 0 0 0—5

Two base hits—Blake, Hornung, Moore.

Sacrifice fly—Jones.

Stolen bases—Jones, E. Cain, Blake, Mauger.

Struck out—By Riehl, 1; by Dunnick, 4; by Moore, 9.

Hits—Off Riehl, 2 in 1 inning.

Base on balls—Off Dunnick, 1.

Double play—E. Cain (unassisted).

Wild pitches—Moore, 2.

Passed ball—Weinburg.

Time of game—1:35.

Umpire—Phelan.

Doyle At Ironton

The Irontonian says:

"Wm. Doyle of Portsmouth, scout for the St. Louis Americans spent the night in this city on Thursday. Mr. Doyle had been to Huntington arranging with the management of the West Virginia league for the farming out of several young players with them next season and came over to Ironton to see Umpire Truby of the Three I league, relative to several players upon whom Truby has a line.

"Billy" is looking fine and dandy and is making good in the baseball world, a fact for which his host of friends here are glad."

STALE NEWS ABOUT BRID

The sporting columns of the Boston American gracely announce that the all-star National and American league teams are "now being collected" for their post-season tour, and that Tinker or Bridwell will be the shortstop in place of Hans Wagner, who has declined the offer, says Phelon in the Times-Star. Who in the name of Mike McGinke runs that column? Where has he been sleeping and who cooked the giant pill that kept him so long in the land of the dead?

BRESNAHAN LOST OUT

Bresnahan, it is said, could have obtained $6000 and three good young players from McGraw for Sallee, if he had been willing to sell the long lefthander early in the season. Now, he couldn't get much more than 60 cents for the hurler, and has neither the $6000, the young players, nor even the left-hander himself to exhibit.—Times-Star.

ERVE WRATTEN GOT ON OFTEN

Erve Wratten, former Molder, now a Senator, was lucky yesterday in getting. During the 25 innings of play he was at the plate 10 times, but gets credit for being at bat but four times. He sacrificed once, was hit by a pitched ball and walked four times.

South Bend Clinches Flag.

Terre Haute, Ind., Sept. 16—South Bend clinched the 1910 Central league pennant here Wednesday by winning the second game of the double header with the locals 7 to [illegible]. The visitors played like [illegible] on Friday [illegible] both games.

Mrs. P. E. Selby [illegible]

DIGGERS MADE BAD SHOW ON ROAD

Marion, O., Sept. 16.—The Diggers returned home Thursday morning, after completing their last trip on the road, the trip being the most disastrous Diggers were in first place when team has taken this season. The they left for the last trip, and had they been able to split even on the road, they would have h a fighting chance for the pennant. Instead, they won but three out of twelve games, four of the defeats being at the hands of the tail-enders. Portsmouth now practically has the pennant cinched, being three full games ahead of Lima and five full games ahead of the Diggers, with only five games to be played by each of the clubs before the season closes. Lima leads Marion by two full games, so that there is a possible chance for the Diggers to tie the Cigarmakers or even beat them out, but it is hardly probable. To accomplish this, the locals would have to take all five games from Newark, while Lima must lose two or more to Chillicothe. The indications are that all of the six clubs will finish as they now stand. Newark will wind up the season here, having five games to play in four days, beginning Thursday. Manager Lewis will twirl today and every effort will be made on the part of the locals to make a clean sweep of the series.

Poor Umpire Is Mr. Brungs

Chillicothe, O., Sept. 16.—Brungs the umpire who officiated in the last game of the year, was a huge joke. He knew about as much of baseball as the kids in the bleachers. And it is very probable that he was even outclassed by half of these youngsters.

RAPH'S TASK IN WINTER TIME

As a diversion in winter time and to keep his meal ticket from being punched to death, Umpire Raphun organizes branch lodges of the Moose lodge, a fraternal organization, which is very strong in the middle west. As soon as the bell taps in the Ohio State he will line himself to Chicago to begin work. None of your loafing four or five months for this auburn-haired lad. And, by the way, he is due to either go to the Eastern league or the A. A. at the close of the local season.

Linn Clare On the Team

In the O. S. W. football notes of the Columbus Journal appeared this item:

"Linn Clare is beginning the season rather badly, as his feet are causing him trouble. Clare last season was bothered most of the time with boils or sore ankles. Now he starts in by getting his feet in poor shape on account of nails in his shoes."

South Bend Clinches Flag.

Terre Haute, Ind., Sept. 16—South Bend clinched the 1910 Central league pennant here Wednesday by winning the second game of the double header with the locals 7 to [illegible]. The visitors played like [illegible] on Friday [illegible] both games.

Zeke Head of Barnstormers

Zeke Reynolds, with a team of Mansfield players, is barnstorming through O-P. cities. Reynolds was with Lancaster last season and got in bad by assaulting Umpire Handiron, taking three out of the series of four games with the Diggers, and thereby ending their chances of being even competitors for the flag.

The result of the season was naturally disappointing to every booster who coveted the pennant for another year, but Captain Al Newnham and his cohorts are to be commenced for their great battle and the team holds a warm spot in the hearts of the fans, even if Lima does have to gracefully hand over the spoils of victory to their worthy opponents. Great credit is due to Portsmouth for the manner in which that city gamely fought its way from the cellar to the topmost peak in a single season, and the fans on the banks of the old Scioto have shown the proper spirit. It is one of the best baseball towns in the state and has been a great asset of the Ohio State league.

RED GOWDY IN THE GAME AT N. Y.

New York, Sept. 16.—First Baseman Gowdy played a nice fielding game his first time out, but he was plainly nervous at the bat and in the second game McGraw took him out and Snodgrass played first. Merkle was a little under the weather and could not play. Gowdy had the chance of his life when Bridwell was on third with only one out, but he became too conscious of the fact that 12,000 eyes were upon him and he struck out. Gowdy will make good all right, but it will take several games to get him accustomed to the big league company.

May Protest Pennant.

Canton, O., Sept. 16.—There's a rumor here that protest has been filed against the Akron game in the O. & P. league which may give Canton the pennant. President Post of the Canton ball club knows nothing of the protest. Officials infest here Friday but it is not known whether the matter of the pennant will be considered. Club owners here are in the dark as to the report. The question of league salaries and a request from the Newcastle club to remit two fines for roughyism, it is said, will be taken up.

THE CELLAR FOR BABES

If Bob Ahearn comes back next year as he expects to do, he will make any pitcher in the league look after his laurels if he has a good team behind him. With any kind of support he would have won yesterday, but it looks like the Infants, like Humpty-Dumpty, had taken a great fall and could not be put together again for the balance of the season. It is now almost a certainty that they will finish in the cellar. Had they beaten the Molders in the series, there would have been a fine chance, but yesterday's defeat spoiled all hope. It was the eighth straight loss to the Newarks, eight of the games being played here and four at "Lynchburg."—Chillicothe Gazette.

THE LIMA TEAM IN THE 1910 PENNANT RACE

Reading from left to right—Top Row—Hedgecock, utility; Houtz, lf.; Riley, p.; W. S. Murphy, business manager; Textor, c.; Nesser, 1b.; Osborne, p. Second Row—Miller, p.; Friend, c.; Newnham, playing manager; Munx, p. Bottom Row—Irving, rf.; McClintock, 2b.; Long, 3b.; Doherty, cf.; Lloyd, p.

No Hope In Lima; Locals Praised

Lima, O., Sept. 16.—It was sad and disappointing news that came over from Lancaster Wednesday night at the close of the doubleheader played between Lima and the Lanks. It could be reasonably expected that Lima would take at least one of the games, and it was only natural that even better results were hoped for. But to get that awful slam, just when the goal was in reach, put a crimper on our chances and every fan carried a long face around with him after the bulletin was hung up last night.

To go down into the very den of the lions and come out with as many teeth drawn as there was cuticle lost, and then to drop into the camp of supposedly muzzled and inoffensive Teddy bears and be chewed up, is one of the problems of baseball solved to the disadvantage of the Cigarmakers. It is nothing to their discredit that they got beat; they played the game as they have been doing all along for all there was in it, but the fortunes of baseball were against them.

It is a case now of the drowning man grasping at a straw, or the camel going through the eye of a needle, to speak of any chance that is left to win the old bluerag. In brief, Lima will have to win four of the five games to be played with the Babes, who came Thursday, and Portsmouth will have to drop three to the Lanks, if we want to hold on to the piece of bunting. Such things have happened, and history is known to have repeated itself but—oh, what's the use.

It was like pouring salt into a gaping wound when a later wire was received stating that the leaders had again tripped up Marion, taking three out of the series of four games with the Diggers, and thereby ending their chances of being even competitors for the flag.

The result of the season was naturally disappointing to every booster who coveted the pennant for another year, but Captain Al Newnham and his cohorts are to be commenced for their great battle and the team holds a warm spot in the hearts of the fans, even if Lima does have to gracefully hand over the spoils of victory to their worthy opponents. Great credit is due to Portsmouth for the manner in which that city gamely fought its way from the cellar to the topmost peak in a single season, and the fans on the banks of the old Scioto have shown the proper spirit. It is one of the best baseball towns in the state and has been a great asset of the Ohio State league.

Season Success In Chillicothe

Chillicothe, O., Sept. 16.—One thing has been demonstrated by the season of 1910 just closed on the local lot and that is that Chillicothe is on the organized baseball map to stick. Although confronted by many difficulties throughout the entire season, baseball has been a success in this city and next year, with the experience acquired during the present season, the local management will be prepared to start in right from the start with the knowledge of how to start behind them.

Chillicothe has had 175 players included in its roster this season and this alone has cost the directors more than $1000 without a single solitary benefit attached. Of all the players brought here at the opening of the season not one remains. Everyone of them was found wanting and the season was half gone before a team which could win at all was finally mustered together. Then added to this set-back was the burning of the grand stand which occurred on the opening day and which for a time threatened to put the local club out of the running. But the directors stuck manfully and they are now in a position to say truthfully that next year Chillicothe will have a representative club which will make them all get up and hustle.

Ohio Stater Is Beaten By Reds

A former Ohio Stater, Sanford Burke, once a Marion Digger, now who pitched for Portsmouth in a post season game in 1909, twirled for Brooklyn against the Reds, Thursday, and was found for 12 hits, several of which were for extra bases. Burke has been in the Southern league and was purchased by Brooklyn, and received his first try out in the big show, yesterday. Suggs was in the box for the Reds and pitched fine ball. Cochran, an Eastern league recruit, held down second for the Reds and showed up well. The score:

Cincinnati.	AB	R	H	PO	A	E
Beecher, lf.	4	0	0	3	0	0
Lobert, 3b.	6	2	2	0	1	0
Hoblitzell, 1b.	5	1	1	11	0	1
Mitchell, rf.	1	1	1	0	0	0
Paskert, cf.	5	1	3	2	0	1
McLean, c.	3	1	1	6	1	0
Corcoran, 2b.	5	1	2	1	5	0
McMillan, ss.	2	0	0	3	4	1
Suggs, p.	4	0	2	0	0	0
Totals	38	7	12	27	11	3

Brooklyn.	AB	R	H	PO	A	E
Davidson, cf.	4	0	2	1	0	0
Daubert, 1b.	3	0	0	9	0	0
Wheat, lf.	4	0	0	2	0	0
Hummell, 2b.	3	0	0	3	3	0
Dalton, rf.	0	0	0	0	0	0
Coles, rf.	3	1	1	3	0	1
McElveen, 3b.	4	1	1	2	1	0
Stark, ss.	2	0	0	1	1	0
Bergen, c.	3	0	1	6	3	0
Burke, p.	2	0	0	0	4	1
Dessau, p.	0	0	0	0	0	0
Burch	1	0	0	0	0	0
Totals	29	2	4	27	12	2

Struck out—By Suggs, 4; by Burke, 4; by Dessau, 1.

Bases on balls—Off Suggs, 3; off Burke, 10.

Two base hits—McElveen, Lobert, Hoblitzell.

Sacrifice hits — McMillan, Mitchell.

Double plays—McMillan and Hoblitzell; Corcoran and Hoblitzell.

Stolen bases—Lobert 2, Mitchell 2.

Hit by pitcher—By Suggs 1.

Wild pitches—Burke 2.

Umpires—Klem and Kane.

JOKE ON BURKE THE NEWEST DODGER

Brooklyn, Sept. 16.—Burke, the newest Brooklyn pitcher, is not the Burke who has been with the Boston Nationals, but a newcomer from Texas. On his first appearance in a big league battle numerous foul balls flew over the stand. On each occasion, young Mr. Burke waited for them to bring back the original ball and was unable to understand the extravagance that kept firing in perfectly new spheroids. "By heck," quoth Mr. Burke, "but there here big leaguers are foolish with their money! Here's a dozen new balls been spoiled, and every time, if they'd a-waited, the old one would have been back in a minute or two!"

Burke worked for Marion in 1909 and was at that time the greatest curve ball pitcher in the organization.

Jared Waddell of Riverview, on Thursday moved to a farm he has purchased near McDermott.

B. C. Spencer of St. Paul, Ky., was a business visitor here on Thursday.

HOW STATERS BATTED IN THE O. P.

The unofficial batting averages of Canton O. P. team have been compiled. Hughie Tate, former Digger, hit .307. Tim Flood, last season's manager at Mansfield, batted .262. Williams, Lank catcher last season, hit a .240 clip. Bert Bierly, Mansfield first sacker last season, swung the leather .279. Chubby Collins, with Portsmouth last year, hit at a .264 gait. It will be seen that the team was composed in a large part of former Ohio Staters.

LOOKS LIKE PEERLESS

It looks like Portsmouth for the Ohio State league pennant now. The River City team defeated Marion Wednesday while Lancaster put a big crimp in the hopes of the Lima team by beating them twice. This gives Portsmouth a clear lead of three games and the final series of the season starts today in Lima, Marion and Lancaster.—Columbus News.

BABES HELPED US DO IT!

Chillicothe, O., Sept. 16.—The two defeats for Lima yesterday and the victory of Portsmouth over Marion, practically settled the pennant. The Shoemakers can afford to lose a couple at Lancaster, even if Lima wins them all from the Babes and still have the pennant cinched. As that the cellar champs had to help the Shoemakers win it. Had it not been for the Babes' wonderful work against Lima and Marion, there would have been a different story.

Mathewson First Pitcher Ever to Get .. Assist on Strike-out.

New York, Sept. 16.—One of the most peculiar strike-outs on record was made by Mathewson in the first game. Babe Adams struck at a ball that was bouncing, and it struck Meyers on the foot and bounded up in the air. It was a third strike and Mathewson darted for the ball. He grabbed it and threw the batter out at first. That was the first time on record that a pitcher ever got an assist on a strike-out.

WHEN IN CINCINNATI

Visit Hurth's Cafe and Bowling Alleys. Our mail order department fills orders promptly.
ADOLPH HURTH,
19 and 21 East Sixth St.
Cincinnati, Ohio.
aug15-30d

Mat Hansen, for the past three years C. & O. baggage master at South Portsmouth, has given up the place to enter the Southern Express company's employ as a driver.

ATTENTION, K. OF P.'S.

Don't forget the picnic Saturday, September 17, at Scioto ville. River City band all day. Speaking program from 2 till 4 p. m. 143d

ORPHEUM
This Last Half
—SUN—
APPROVED VAUDEVILLE

RISMOR
The Famous Hindoo—
YOGI

BENNETT STERLING
Singing and Dancing

NORMAN MERREL
That College Chap.

MILLE TUTTLE'S
Educated Parrots.

Matinee 2:30, Nights 7 and 8:45.

Sold by FISHER & STREICH PHARMACY and others.

ROCHESTER HAS BOUGHT SPENCER

Word was received here Friday that Ches Spencer, son of J. J. Spencer, who has been playing first base for Rochester of the Eastern league this season, had been purchased from the Giants by Rochester and becomes the property of the Ganzel team. Recently McGraw, of the Giants, recalled the red-headed athlete, but Spencer's friends will be pleased to learn that he has been bought by the pennant winners of the Eastern league. The following commendatory story concerning Spencer appeared in Thursday's issue of the Rochester Democrat-Chronicle:

Manager Ganzel tonight announced that he had purchased "Red" Spencer outright from New York. The Giants let Rochester have him early in the season under an optional agreement and and recently exercised the option. It was announced that he had been recalled, the player to report at the end of the Eastern league season. Ganzel got busy and bought him outright. The fans ought to take their hats off on this deal. Spencer is the best first baseman in the Eastern league. He hasn't hit a million this season. At the same time, it must be admitted that no player has had poorer luck in hitting. Recently he has picked up a lot with the stick. In the last three games he has had eight bingles. He hasn't been in professional baseball very long and ought to show improvement in all departments next season. It's bad, at that, to see how h can field any better. He can stop the other seven first basemen in this league now.

Fresh oysters, cranberries and celery at The Central Grocery for Quality. 16-2t

Boy Is Hurt

Brisben, the eight-year-old son of Col. Floyd E. Smith, was painfully injured Friday morning, when he attempted to jump on a wagon in front of the Smith home. The boy made a mis-step and was thrown beneath one of the wheels which ran over his leg. At first it was thought he had sustained a fracture, but an examination by Dr. W. E. Gault proved that such was not the case. Brisbn, however, will be laid up for several days and won't make any more jumps after ginger sakes unless they happen to be in the pantry.

Runaway On East Eleventh

While driving on East Eleventh street Friday afternoon, Paul Moore, a shoeworker who resides on East Twelfth street, had a runaway. The horse frightened at a street car and was finally stopped by the driver who stuck to the reins.

AND THEN—

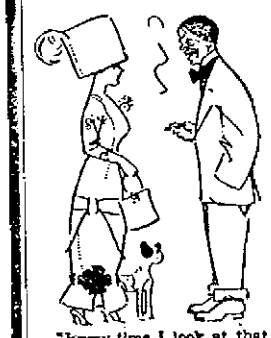

"Every time I look at that hat I have to laugh!"
"Really? Then I'll leave it around when the bill arrives!"

SOCIAL NEWS

The Ladies Aid Society o fMarly church and the W. C. T. U. will attend the funeral in a body of Mrs. Mason who died Thursday and which will be held Saturday afternoon at three o'clock from the home on Robinson ave.

Miss Verda Blackburn, of Gallia street, went to Cincinnati Friday and will spend a week there as guest of her sister, Miss Eva Blackburn, who holds a responsible position with the H. S. Pogue Company.

Mrs. Dr. J. N. Martin, of Olney, Ill., is the guest of Dr. and Mrs. G. W. Martin, of East Sixth street.

Mr. and Mrs. Corydon Bush left Friday morning for Haverhill where they will attend the funeral of Peter Boynton, who died there recently.

GOV. HANLEY WILL SPEAK IN CITY

The Epworth League of Trinity church regards itself as peculiarly fortunate in being able to secure Governor Hanley, the renowned Indiana orator to deliver a lecture for them.

He will appear at the spacious auditorium of the church on the evening of Sept. 22nd and he should have a great audience to hear him.

SUBSTITUTE.

"You must be terribly fond of flowers—you keep on sniffing and sniffing at them!"
"Yes, indeed (sniff). I've lost my handkerchief.

No Truth In Rumors

There is no truth whatever in the rumor that the special trains carrying Portsmouth people to the Cincinnati Exposition, were delayed by a wreck, said to have occurred just this side of Sardinia. The rumor had it that the wreck had completely blocked traffic, but N. & W. officials declare there was no sign of a wreck although the trains did not get in until 30 minutes after scheduled time.

At the Stahler hardware Co., is displayed a stalk of tobacco which was raised on the Stahler farm on the West Side. The longest leaf is 45 inches long and 20 inches in width. It is of the "Stand Up Burley" species and is the tallest stalk ever grown in this section. Mr. Stahler has 14 acres of tobacco and expects to realize handsomely on the same.

POINT WELL TAKEN.

"Didn't I tell you to come home early?"
"You did, Maria. But you didn't say A. M. or P. M.!"

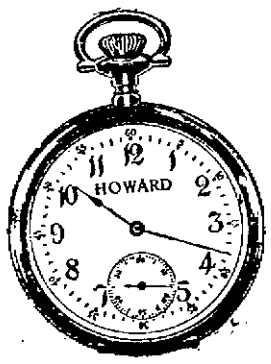

HOWARD WATCHES

If you are thinking of buying a good watch come in and let us show you the celebrated Howard Watch one of the best American made time keepers. Handsome and thin model in solid gold cases fr ,$75.00, $90.00, $100.00.

In gold filled cases from $40.00 and $75.00 each.

We are always pleased to show you our watches, because our stock is as complete as you will find in any large city.

Otto Zoellner & Bro.
415 Chillicothe Street.

Refuses To Take Crazy Son-In-Law

John Wagonknecht, of Emden, Ills., father of Mrs. Elmer Murfin, whose husband has gone insane and is now in the county jail, arrived from Emden Friday noon and took his daughter and her seven-months- old baby back with him, but his son-in-law remains in the county jail, all because "it is too expensive to take him along," as Mr. Wagoknecht stated as his reason for not taking him also.

The wife, who is exceedingly devoted to her husband, was torn away from him and forced to abandon him to his fate all because her father thinks more of the almighty dollar than one of his relatives and friends whom he acknowledges has always treated him the best possible. He also acknowledges that he loved his son-in-law but said that the expense of taking him back would be too great.

When asked what Mrs. Murfin would say when she learned that her husband was to be left behind, Mr. Wagonknecht stated that she would have to do as he said regardless of her affections for her husband. The old man carried out his intentions as he left with his daughter and her child on the 4:30 train.

Had Mr. Wagonknecht been a poor man or even a man in moderate circumstances, his actions might have been overlooked but it is said he is wealthy, owning a 900 acre farm near Emden. He would not have had even to have paid Mr. Murfin's railway fare as his return ticket is deposited at Cincinnati where they could have gotten it.

He claims that if his son-in-law is returned to Illinois it will be at the county's expense where he lives. If the Illinois authorities do not take him in charge he will probably be sent to the Athens hospital.

Are to Hear Bloom Twp.

The county board of equalization will hear complaints of Bloom township real estate owners Monday, relative to the appraisement.

Fresh oysters, cranberries and celery at The Central Grocery for Quality. 16-2t

LICENSED IN CINCINNATI

Among the marriage licenses issued at Cincinnati Thursday was one to Oscar Sutton, 23, a machinist of Portsmouth, O., and Miss Nannie Margaret Kiebler, 17, shoeworker, of 215 Twelfth street, Cincinnati, O.

PESSIMISM.

"Some day baby will grow up and have a mind of his own."
"Yes, but he'll go and get married, so what good will it do him?"

WILHELMINA: Better use Gold Medal Flour. TOLANDS

Steamer Tongue Broken

Sparks from a fire that was built in an alley at the rear of 1112 Gay street to burn some rubbish alighted on the roof of a stable owned by Chris Laubly which has also been used as a cooper shop shortly after noon on Friday.

The Seventh street department responded to the call from box 43 and in making the run to the scene met with a slight mishap. In turning the corner of Seventh and Gay streets one of the horses of the steamer team who has a sore foot was tripped by one hoof striking the boot worn on the other and both horses went down breaking the tongue. Neither horse was seriously injured though was skinned up a bit. Charles Sagowitz was the driver and the accident was through no fault of his. The fire was extinguished with a loss of ten dollars.

Swastika Division O. R. C. gave a fine lawn fete Thursday evening at the home of L. C. Payne, 440 East Twelfth street. An njoyable time was the order of the evening.

Do You Want Beautiful Hair?

HERE IS YOUR CHANCE.

FREE SAMPLES TO ALL.

Every woman can now have long, beautiful hair at small cost for Woodbury's Hair and Scalp Treatment has at last been prepared for home use. This famous combination treatment cures dry or greasy dandruff, relieves itching scalp and promotes a healthy abundant growth of hair. It revives dying hair, restores life and gloss to dry, faded hair and preserves its natural color.

Let your dreams come true.
Woodbury's Hair Tonic makes the Hair Grow Wavy and Beautiful.

Woodbury's Combination Treatment costs no more than a bottle of common, ordinary hair tonic yet Woodbury's is backed up by almost half a century of experience.

Some people still think a visit to the Institute is necessary. DON'T MAKE THIS MISTAKE. Woodbury's Hair and Scalp Treatments are now sold by all druggists.

Send a two cent stamp to The Woodbury Co., 47 West 34th Street, New York City for sample, booklet and specialist's advice all FREE.

The Fisher & Streich Pharmacy.
Distributor for Portsmouth.

MARIETTA: Order Gold Medal Flour if your folks are partickity about their victuals. BAILY ANY.

NEW IDEA CLOTHING CO.'S

Fall 1910

Grey Suits
New Brown Suits

New Blue Stripes in Fine Cassimeres or Worsteds

$15 and $20

All Finely Tailored Union Made. We guarantee a Fit and Save you $5.00 on every Suit.

If you never have worn one of our Suits you better call and buy one. Satisfaction guaranteed

New Idea Clothing Co

One Price Clothiers & Furnishers.
306 Chillicothe Street.

MALLORY CRAVENETTE HATS

Mallory Cravenette Hats are all that you like in a hat. New exclusibe shapes and shades—becoming refined lines—absolutely correct styles — the finest fur felt. You get all these plus the weather-proofing process, which simply renders them waterproof. That's why Mallory Hats stay new.

The hats shown in this ad are just a selection from the many styles that we have. They are some of the best sellers and we have just your size here waiting for you.

The Mallory Cravenette hats com in Derbies and soft Hats in every good style and shape. Come and see what we are showing

Mallory Cravenette Hats $3

You can find hats that sell for more money than these but you can't find beter hats.

Mallory Cravenette Hats

The Anderson Bros Co.
COR. CHILLICOTHE & THIRD STS.

The only Hat that Stays new.

Shoes for the Children for Fall and Winter

It's better to be safe than sorry. It's better to look before you leap, and it's a pretty good plan to buy your children's shoes with your eyes open. You can buy shoes for your boy or girl at many places, but you want more than merely shoes—you want good shoes—the best is none too good. If you want experience, you can get it most anywhere; if you want the best shoes for the money for your children, come to Anderson's.

Now, just to prove that we sell them the best children's shoes for e money we have our fall lines now ready for inspection and sale. It wont take but a short time for you to see and examine critically any interesting lasts and it wont cost you much for your boy or girl to try a pair in actual service. Suppose you investigate here tomorrow.

We carry a most complete line of the good styles in footwear for this fall, among them the high jocky Boots in all sizes. We also make a specialty of foot-form lasts. Prices ..... 50c to $2.50

ANOTHER BIG SPECIAL IN LADIES LOW SHOES FOR SATURDAY ONLY

Your choice of any $3.50 and $4.00 low cut shoes for only $1.98

Fifty Pairs (Broken Sizes) worth $3.00 and $3.50. Special at 98c

(Evening Slippers Reserved)

The Home of Good Shoes.

The Anderson Bros Co.
COR. CHILLICOTHE & THIRD STS.

The Home of Good Shoes.

MAN IS SENT TO JAIL FOR TAKING A DRINK

Ironton, O., Sept. 16.—If you have a little something on your hip and want to take a swig, don't go to the court house to do it—that is, unless you want to run afoul Court Bailiff Spears and Judge Edward E. Corn.

Drinking intoxicating liquors may go some places but it don't go in the court house, a fact which D. M. Williams, a well known resident of Miller's, learned to his sorrow Thursday.

Mr. Williams was subpoenaed before the grand jury for Thursday and en route through Huntington purchased a vial of whisky. While waiting to be called into the grand jury room he stepped into the water closet down stairs to take a drink of the liquor which he had brought with him. As he was taking the same Court Bailiff Spears stepped into the room and caught him with the bottle to his lips. Mr. Spears promptly placed him under arrest and took him before Judge Corn who assessed a fine of $5 and the costs and sentenced him to five days in jail. When Mr. Williams had given his testimony before the grand jury he was taken to jail to begin his sentence. Several of the county officials who know Mr. Williams and who felt certain that he had no intention of violating the law interested themselves in his behalf and prevailed upon the court to suspend the sentence, which was done, Mr. Williams paying the costs and being released.

Transfers Of Real Estate

Francis A. Burke to Mark A. Crawford, lot in Peck, Bond and Sinton addition, $1.

Samuel B. Timmonds to Charles H. Dykeman, lot on Timmonds avenue, Clay township, $650.

Andrew W. Ackerman to Albert J. Lillick, lot on Findlay street, $1.

Randolph Newman to Mrs. S. B. Morgan, 3 acres in Harden township, $1.

Albert J. Arnold to Lida H. Addington, lot on Stanton avenue, New Boston, $865.

Miles B. Cooper to Jacob Kline and John Harcha, part of an acre in Nile township, $1.

Fisher & Euth to Walter J. Weber, lot in Oakland addition, $2100.

William Turner to Ruth Stout the George Davis estate and Union Mills and Nauvoo, $3000.

Catharine Seiler to Louise Seiler, lot in Mound addition, $1.

Paul Esselborn and George Zeisler to the Portsmouth Brewing and Ice company, lot on Clay street, $2025.

Arthur H. Bannon to William B. Altsman, two lots in Lincoln addition, $2500.

John Chapman to Lemuel Odle, lot in Barr addition, $1.

Joseph Mantle to John W. Berndt, lot in Highland addition, $1.

Jacob Holtz to Joseph P. Southworth, property in Droege's Suburban addition, $1.

Cecil S. Miller to R. C. Richardson and Essie R. Thomas, lot on Eighth street, $1.

Christopher Blair to William Turner, lot at Union Mills, $900.

Harbison - Walker Refractories Co. to the South Webster Face Brick company, one acre in Bloom township, $150.

Irvin Odle to Joseph Lang, 20 acres in Clay township, $160.

Emma and A. P. Backus to Earl and Charles D. Higgins, 2 acres in Rush township, $1.

Charles J. Evans to A. L. Russell, 11-2 acres in Rush township, $50.

Albert L. Russell to George Baldman, 3 acres in Rush township, $125.

Frank Eakins to Mack Eakins, one-half interest in 108 acres in the French Grant, Green township, $2000.

Clinton M. Searl to Theodore Doty lot in Bertha Loren addition, $4500.

Girl Cause Of Fight

George Simpkins and Frank Rowell, two N. & W. railroaders, had a fight Thursday evening near the Y. M. C. A. It seems that Rowell was going to call on Simpkins' girl and Simpkins became aware of the fact. He waited near the girl's house and when Rowell came along, nipped the plan in the bud by jumping out and delivering a number of rights and lefts. He received a few return punches himself, but the call was abandoned.

ED STAHLER IS TAKEN HOME

Edward Stahler, who is recuperating from a siege of typhoid fever at the Hempstead hospital, was removed to the home of his parents on East Fourth street, on Friday afternoon.

The most pathetic thing about Mr. Stahler's illness is the fact that he does not as yet know that his wife passed away several days ago. The first thing he did when he was able to walk about the hospital corridors was to go to the telephone and call up his wife's parents, asking that he be allowed to converse with her. He was told that she was not in. It is feared that the shock will prove too severe for him to bear when he is apprised of his wife's death, but the physician believes that the sad knowledge has been kept from him long enough, and he himself has been entrusted with breaking the news to him.

An Awful Eruption.

of a volcano excites brief interest, and your interest in skin eruptions will be as short, if you use Bucklen's Arnica Salve, their quickest cure. Even the worst boils, ulcers or fever sores are soon healed by it. Best for Burns, Cuts, Bruises, Sore Lips, Chapped Hands, Chilblains and Piles. It gives instant relief. 25c at The Fisher & Streich Pharmacy.

Car Was Leased

Despite the fact that enough names have not been secured to insure a low rate on the special car from Chillicothe to Lancaster, nevertheless at least 25 true blue fans will journey to Fairfield county from this city, Sunday, to witness the Cobblers wind up the season with the Lowly Lanks. George Wurster made arrangements for the car, Friday morning, and it will arrive in Lancaster about noon. The fans will board N. & W. passenger No. 3, which leaves here at 3:45 a. m. on Sunday morning, and will return here at midnight.

CHEAP TRIP BY BOAT.

Account of Ohio Valley Exposition the Green Line is making the unusual low rate of $2.50 for round trip to Cincinnati, including meals and berth. Tickets good until Sept. 24. . . . . 10-6t

Gets Degree By Masons

Edward Pfeiffer, local contracting carpenter, received the degree of Master by Aurora lodge, F. & A. M., Thursday. There was a splendid attendance and the work was conferred in the usual splendid manner.

Samuel Has Gone to Work

Samuel Hobert wants his friends to know that he has taken a job at Capt. Doerr's restaurant on Market street and says he is getting along swimmingly—whatever that means.

Frisbie Collars

The Frisco

Made in 3 heights and ¼ sizes for particular men. Sits equally well on soft or stiff bosom shirts.

FRISBIE, COON & CO. TROY, N.Y.

AT MOST GOOD SHOPS

25 cents for Two

May Get His Run

Despite the fact that Engineer Walter J. Page has been dismissed frim the services of the N. & W. railway on account of the trouble he had with Mrs. Myrtle Ferguson which culminated in his shooting her, it is thought that he will shortly be reinstated and resume his regular run. The fact that Mrs. Ferguson has left these parts is taken as an indication that the case against him was very weak. Mrs. Page is sticking right by her husband and his friends have nothing whatever against him. He was regarded as one of the best and safest engineers on the road and his friends hope to see him back at the throttle within the next 30 days.

Died Of Injury

John Fulk, Sr., who was buried beneath three tons of slate in the mines at Eifort Thursday, passed away during the night, without having regained consciousness. From the very start there was no hope for the injured man. His head was terribly crushed, while both legs were broken. He is survived by a wife and four children.

To Visit At Beuna Vista

Miss Malissa Harrigan, one of the popular forelady's at the Excelsior Shoe company, left Friday for Buena Vista, where she will spend several days with her parents. From there she will go to Wheeling, W. Va., on an extended visit with friends and relatives.

Stage Is Raised

Carpenters have finished their work of elevating the stage at the Majestic theatre and the improvement is very marked. Every person in the audience will now have a clear view of the stage, which has been raised 18 inches, thus doing away with any obstruction by picture hats. The interior will also be lighted in a much better manner, the tall chandeliers having been torn down and replaced by incadescent lights. It will be ready for the opening date before long and patrons will be much pleased with the improvements made.

LUTHER'S BIG VANS.

Move goods and pianos. Safe work guaranteed. Phone Y-981. 9-5t

A load of brownstone for the Second Presbyterian church was received Friday over the N. & W. from Hummelstown, Pa.

OLD SORES DUE TO DISEASED BLOOD

Every symptom of an old sore suggests diseased blood. The inflammation, discharge, discolored flesh, and the fact that local applications have no permanent effect toward healing the ulcer, shows that deep down in the system there is a morbid cause for the sore. But more convincing proof that bad blood is the cause for these places is furnished by the fact that even removing the sore or ulcer by surgical operation does not cure; they always return. Nature will heal any sore if the blood is pure and healthy, but until the circulation is cleansed of all impure matter and supplied with nourishing and plasmic qualities the infected condition of flesh is ORLIGED to remain. S.S.S. heals Old Sores in a perfectly natural way. It goes into the blood, removes the impurities and morbid matters, adds nourishing qualities to this vital fluid, and brings about the very conditions that are necessary before any sore can heal. S.S.S. is a perfect blood purifier, acting directly on the circulation through the stomach and digestive membern. Its use makes rich, red, healthy blood, which nourishes all flesh tissues instead of infecting them with the virulent matter which keep old sores open. Special book on Old Sores and any medical advice free.

SSS

THE SWIFT SPECIFIC CO., Atlanta, Ga.

Specials For Saturday at The ATLAS

6 inch all Silk Taffeta Ribbons worth 30c per yard Saturday.

5 inch all Silk Persian and Taffeta Ribbon also fancy stripe 25c quality, ... 17c

75c quality hand Bags extra large, ... 50c

39c quality Corset Covers lace and evenly trimmed, Saturday, choice 19c

Cambric Drawers lace trimmed or plain hemstitched 25c and 35c values 19c

Dutch and Stock Collars worth 25c and 50c, Saturday special only 19c

$1.00 and $1.50 Kabo and Fairsex Corsets, extra long fall models, Saturday 85c

Voile Skirts Silk trimmed, quality Voile $7.50 value, Saturday. $4.95

Silk Petticoats Black and Colors, $4.00 values for only $2.98

Ladies' One-Piece Dresses

in Silk overskirt effect all colors and Black $18.00 value for $12.50

Ladies' one piece Wool Dresses in Black and Colors, $16.50 values Saturday. $12.50

Black Panama Skirts new Fall models worth $6.50 to $7.50 . . . . . $4.95

Fall Wraps 54 and 56 inches long. Invisible striped coverts a $12.50 coat Saturday for only $8.50

The Atlas Trading Co.

603 CHILLICOTHE STREET

The Bargain givers of Portsmouth.

The Salvage ...The... The Salvage

NEW 75c FALL HATS RED AND BROWN FOR GIRLS AND BOYS' 39c

NEW FALL BOYS' 75c WOOL HATS IN BROWN Price 39c

Big Sale Is Now Going On!

An exhibition of all the new style creations of the autumn season. Every new shape. Every new conceit that fashion has decreed should be worn this fall and winter 1910 are to be found on sale and display tomorrow.

Men's $2 Hats 95c

From New York makers, we purchased a big quantity of Men's and Boys' fine fur hats in all the late shapes worth $2.00, they go on sale Tuesday at 95c

Men's $2.50 Hats $14.5

Direct from New Jersey Manufacturers we purchased a swell line of new models soft and stiff hats.

The new brown and tans are shown in abundance. Mens' and Young Mens' $2.50 hats at $1.45

Men's $3 Hats $1.85

In great variety we have the nobbiest line of stiff and soft hats ever shown in Portsmouth. All the wanted styles, telescopes, alpines and dips in many new shades worth $3.00. Special at $1.85

First Fall Display of Men's and Young Men's Suits!

Our New York Buyers constantly on the alert for good things to ship us came upon a manufacturer we agreed not to use his name, who wanted cash quickly, he was willing to sacrifice, about a thousand of the latest things in Fall suits. We bought them all at our own figures. Beautiful new brown worsteds. Swell new cassimeres. Handsome blue and black serges. Coats made up in style, with shape retaining hair cloth fronts, serge and satin lined, pants, peg and semi-peg, belt straps and side buckles. Nothing but pure wool cloths in these suits and our guarantee of free tailoring for one year goes with every garment.

Men's & Young Men's $18 & $20 Suits $9.85

Sommerfield and Marks, Cincinnati's Finest Pants Makers, Quit Business. We Purchased Several Thousand Pairs at Cost of Making!

Right at the beginning of the season you get a chance to buy the plums of pantsdom. The finest pants made in America. These are all new Fall 1910 goods and every pair was made up with the expectation of filling duplicate orders. This house of national reputation was located in the Textile Building, corner of Fourth and Elm streets. This certainly is a lucky stroke for you and one that you should be quick to take advantage of. For rapid selling all Sommerfield & Marks pants have been placed in 3 lots.

MEN'S $5.00 PANTS Pure Worsteds . . . . $2.49 MEN'S $6.00 PANTS High Grade . . . . . $3.49 MEN'S $7.00 PANTS Imported Worsteds . . $4.49

U 4 US V 4 U

No. 220 Chillicothe Street

The Salvage

At The Sign of Red